Go Where the Crowd Goes
CRESCENT THEATRE
CONTINUOUS SHOW

THE DAYTONA DAILY NEWS

BARNES
Sells Typewriters
Phone 38 Doc 30 S. BEACH ST.

Published Every Evening Except Sunday During December, January, February and March at the Prettiest Winter Resort in Florida.

EIGHTH SEASON—No. 46 | DAYTONA, FLORIDA, SATURDAY, JANUARY 25, 1913. | 15 Cents per Week

THE QUALITY STORE
Make Our Store Your Store.
Reference Everybody
Jeweler & Co.
JEWELERS

DR. BOLDUCK'S HOSPITAL and SANITARIUM
First Avenue, Daytona, Fla.
Phone 181 C. C. BOLDUCK, M. D.

THE PRINCE GEORGE
DAYTONA'S LEADING HOTEL
Every Room Electrically Lighted. Steam Heated and equipped with Hot and Cold Running Water. Elevator Service
HILYARD & HOLROYD, PROPRIETORS

Havana Smokers
Only first quality well cured Tobacco used.
Vet Cave, Manufacturer
Daytona, Florida.

MISSISSIPPI IS 100 MILES WIDE TODAY

FAMILIES FLEEING FROM BREAKS MADE IN THE LEVEES

10,000 ACRES OF WINTER WHEAT AND OATS SUBMERGED IN THREE STATES BY THE RUSHING WATERS.

MEMPHIS, Tenn., Jan. 25—A total of 10,000 acres of winter wheat and oats are submerged in west Kentucky, southeast Missouri and northwest Tennessee, where the Mississippi river is today 100 miles wide.

The river is threatening to break the levees at Hickman and the refugees are today pouring into Memphis.

The water is still rising steadily. The scourge of smallpox and spinal meningitis are said to be now appearing in the smaller towns.

The levee at Beulah, Miss., broke this morning and the water is now pouring through a gap 1,000 feet wide. Families are fleeing before the flood, which will surely cause great financial damage and probably great loss of life.

Cotton in the warehouses has already been greatly damaged and that along the wharves is in danger of being washed away.

Trains, barges and boats are being sent out from this city to bring in the white people, negroes and cotton.

Convicts Set to Work—

VICKSBURG, Miss., Jan. 25 —Five hundred convicts and 1,000 others were today rushed to Beulah, Miss., where the levee has broken and lives and property are endangered. The president will be appealed to this afternoon for federal aid, so great is the threatened destruction.

EARTHQUAKE SHOCK IS FELT IN CONSTANTINOPLE TODAY

CAUSES MUCH PROPERTY DAMAGE, BUT NO LOSS OF LIFE HAS THUS FAR BEEN REPORTED AT CAPITAL.

CONSTANTINOPLE, Jan. 25 — A severe earthquake shock was felt here today. The shocks caused much damage to property, but up to a late hour no loss of life had been reported.

VIOLATION OF SANITARY ORDINANCE BRINGS FINE.

For violation of the sanitary ordinance of the city James Moore, colored, of Midway, was fined $25 and costs by Mayor Titon. The particular violation was that portion of the ordinance regulating the cure of chickens and the heavy fine was given as a warning to others that the ordinance must be obeyed.

QUALITY
All in the Bristles.
That's where quality counts. Such quality is in all our brushes. You buy right, trading with us.
HANKINS, The Druggist,
Where Volusia Meets Beach.
Telephone 66.

MONEY TRUST COMMITTEE TO REPORT

CONGRESS TO GET FINDINGS FROM PUJO MAJORITY SOON

COMMITTEE WILL MAKE FOUR RECOMMENDATIONS TO PREVENT CONTROL OF THE BANKING BUSINESS.

WASHINGTON, Jan. 25—It is asserted today by those who have followed the workings of the Pujo money trust investigating committee, that the majority report of this committee will be presented to congress in February and will contain four striking recommendations.

One of these recommendations will be for the prohibition of domination through systems of interlocking directorates in the various national banks, one for the strengthening of federal examinations of banks by increasing the scope and authority of the bank examiners, one for giving minority stockholders the right of representation, and the other for the prohibition of control by the purchase of stock by institutions such as J. P. Morgan & Co., in nominally competing banks.

S. A. Pierce and E. L. Stitt are engaged in improving Arlington avenue, the new street extending from South street to Kingsland avenue and located between Fairview avenue in this city and Main street, Kingston. The street is being marked and preparations being made for cement walks, the contract for this work having been given to A. Vanda Ford. Shade trees will also be planted. Mr. Pierce recently acquired the Shoemaker holdings on this avenue and also purchased several lots from H. F. Stewart and since then has sold three lots and other transfers are in sentence.

"TOO TIRED TO EVEN CUSS"
And still that darned Motor Skips, Pops and Misses.
The AIR-FRICTION CARBURETOR will correct your troubles. Sold on 30 days' Trial
Gruber-Morris Hardware Co.,
(INCORPORATED)
If you don't trade with us we both lose money.

ORDER FOR ARREST OF GEN. SICKLES IS ISSUED TODAY

ALLEGED AGED VETERAN HAS FAILED TO MAKE GOOD HIS SHORTAGES AS BATTLEFIELD FUND CHAIRMAN.

NEW YORK, Jan. 25—An order was issued today for the arrest of General Daniel Sickles, because it is alleged the aged veteran failed to make good a shortage in his accounts as chairman of the New York battlefield fund.

TURKISH GOVERNMENT DENIES SULTAN HAS BEEN DETHRONED

REPORT HAD BEEN WIDELY CIRCULATED THAT REPUBLIC HAD BEEN SET UP BY THE YOUNG TURKS.

VIENNA, Jan. 25 — The Turkish embassy today denied the widely circulated report that the sultan of Turkey had been dethroned and a republic set up in Turkey by the young Turks.

NO FURTHER ATTEMPT TO PASS OLEOMARGARINE BILL.

WASHINGTON, Jan. 25—The house leaders announced today that on account of the deadlock in the house over the measure, no further attempts will be made at this session to pass the oleomargarine legislation.

PROMINENT JACKSONVILLE MAN KILLS GIRL AND SELF

AFTER AN ALL NIGHT JOYRIDE CHARLES LONG, WHOLESALE LIQUOR DEALER, SHOOTS SUSIE BROWN AND HIMSELF.

JACKSONVILLE, Jan. 25 —Charles Long, a well known wholesale liquor dealer of this city, shot and killed Miss Susie Brown and then committed suicide in the firm's office at an early hour this morning. The couple is said to have been out all night joyriding in an automobile.

WILSON MAY REQUEST REPEAL OF FREE PART OF CANAL BILL

CHAIRMAN OF INTERSTATE COMMERCE COMMITTEE SAYS IT IS UNJUST TRUST DISCRIMINATION.

WASHINGTON, Jan. 25—Chairman Adamson of the house interstate commerce committee today predicted that President Wilson will request the repeal of that section of the Panama canal act granting free tolls to coastwise vessels. Mr. Adamson declared it is unjust discrimination to "grant the free use of the canal to the coastwise shipping trust."

Mr. and Mrs. P. J. Hines and Eugene Cawley of Scranton, Pa., are recent arrivals from the north.

Hotel Clarendon
SEABREEZE, FLORIDA
ABSOLUTELY FIREPROOF
HOTEL OPEN FROM JANUARY 4 TO APRIL 10.
Best Nine-Hole Golf Course and Club House in the South, now open to public
Telephone Livery Agent, Hotel Clarendon, for High-class Saddle Horses and Riding Lessons
E. L. POTTER, President W. S. KENNEY, Manager
BOOKING OFFICE 1180 BROADWAY, NEW YORK.

MAY CALL OUT MILITIA IN NEW YORK

STRIKING WAITERS CONTINUE RIOTS ALL THROUGH NIGHT

SHERIFF DECLARES THAT IF THE POLICE ARE UNABLE TO HANDLE SITUATION HE WILL CALL OUT TROOPS.

NEW YORK, Jan. 25—Following a night of continuous rioting by the hotel waiters now on strike, Sheriff Harburger said today that if the violence continues and he is satisfied the police of New York are unable to handle the situation, he will call out the national guards.

Notices were sent to 10,000 waiters this morning to attend a monster mass meeting at Union square late this afternoon, when leaders of the Industrial Workers of the World will address them.

Many of the hotels of the city up day have the appearance of being under siege. There are shattered windows in the Rits Carlton, Manhattan and Belmonte and the proprietors declare they will close their doors before they will give in to the strikers.

$1,000,000 IN GOLD IS CARRIED ON ONE SHIP.

NEW YORK, Jan. 25—The Star Yank sailed for South America today carrying 101 boxes of gold, valued at $1,000,000. This is the largest consignment of gold ever sent there in a single ship.

PRESIDENT-ELECT VISITS ELLIS ISLAND STATION.

NEW YORK, Jan. 25—President-elect Woodrow Wilson today visited Ellis Island for the purpose of making a thorough inspection of the immigration station.

GENE JOHNSON
'BIKE SHOP.

RUTTER OFF FOR CAPITAL AS DELEGATE

TO HELP OTHERS URGE NEED OF DEEPER WATER AT INLET

DAYTONA REPRESENTATIVE MEETS OTHER DELEGATES ON TRAIN AND STILL OTHERS AT JACKSONVILLE.

Rev. D. H. Rutter, who has been selected as the Daytona representative to Washington to labor in the interests of deeper water at Mosquito inlet, left for the capital this morning.

At the mass meeting held here last Monday night an action was taken asking the cities and towns interested to send delegates to Washington to urge upon the Florida representatives in the upper and lower houses the need for government assistance in deepening the inlet, and Rev. Mr. Rutter was selected as the delegate from Daytona by the board of governors of the Daytona board of trade.

The Daytona delegate was accompanied from here by Judge C. H. Dumont and H. I. Hamilton of New Smyrna, and at Jacksonville these men were joined by delegates from other cities and towns in this section of the state. They will remain in the capital for several days, doing what they can to induce the members of congress to think favorably of the project to deepen the inlet.

THE DAILY MARKET REPORT.

NEW YORK, Jan. 25—Stocks opened irregular today with fractional changes either way. Cotton was active and two to eight higher, except January, which was ten lower. Motor shares declined sharply on heavy selling. The stocks closed steady at one to eight net higher, with March at $12.34 and May at $12.20.

The Chicago Markets—

CHICAGO, Jan. 25 — May wheat, 92 7-8c; May pork, $19.10; lard, $10.27; ribs, $10.37; hogs five higher, and cattle steady.

SUMMER LINGERS IN THE BUCKEYE STATE.

C. N. Peace, winter resident of this city from the vicinity of Franklin, Ohio, received a card yesterday from a friend at that place, C. F. Theobold, claiming it as the place with the best winter climate in the United States. Mr. Theobold wrote that the grass was green and the flowers blooming, and gave the temperature of the day the card was mailed Tuesday, January, 21. At 7 a. m., the mercury stood at 52 degrees, at noon 67 and at 9 p. m., at 61 degrees. The mildness of the weather north is the reason for Florida's unusually warm weather, but the weather here is delightful, but may result in damage to fruit trees should severe cold follow.

BANKING SERVICE

STATEMENT OF THE CONDITION OF
VOLUSIA COUNTY BANK, DeLand, Florida
MERCHANTS' BANK, Daytona, Florida
MEMBER OF THE VOLUSIA BANKING GROUP
As Called for by the Comptroller of the State of Florida, at the close of Business
DECEMBER 31, 1912.
RESOURCES

Loans and Discounts	$[illegible]
Overdrafts	[illegible]
Stocks and Bonds	[illegible]
Banking Houses and Fixtures	[illegible]
Other Real Estate	[illegible]
Collection Account	[illegible]
Cash and Due from Banks	[illegible]
Total	$[illegible]

LIABILITIES

Capital Stock	$[illegible]
Surplus and Profits	[illegible]
Bills Payable	[illegible]
Deposits	$[illegible]
Total	$[illegible]

A. D. McBride, President.
J. B. CONRAD, Vice-President.
MERCHANTS BANK
F. N. CONRAD, Cashier
F. J. RIVER, Asst. Cashier

"SAY KIDDO"
"Meet Me at Lanier & Baker's and get a Real Orangeade."
LANIER & BAKER
DRUGGISTS
PHONE 37.

Go Where the Crowd Goes
CRESCENT THEATRE
BEACH ST. NEAR VOLUSIA AV.
CONTINUOUS SHOW

THE DAYTONA DAILY NEWS

BARNES
Sells Typewriters
Phone 28 Blue 99 S. BEACH ST.

Published Every Evening Except Sunday During December, January, February and March at the Prettiest Winter Resort in Florida.

EIGHTH SEASON—No. 46 DAYTONA, FLORIDA, SATURDAY, JANUARY 25, 1913. 15 Cents per Week

THE QUALITY STORE
Make Our Store Your Store.
Reference Everybody
L. H. Rowe & Co.
JEWELERS
DAYTONA, FLORIDA

DR. BOHANNON'S HOSPITAL and SANITARIUM
First Avenue, Daytona, Fla.
Twenty-six large, airy rooms, newly furnished and fitted throughout with all hospital conveniences. Thoroughly equipped operating room on second floor. For terms address
Phone 181. C. C. BOHANNON, M. D.

THE PRINCE GEORGE
DAYTONA'S LEADING HOTEL
Every Room Electrically Lighted, Steam Heated and equipped with Hot and Cold Running Water. Elevator Service
HILYARD & HOLROYD, PROPRIETORS

Havana Smokers
Only first quality well cured Tobacco used.
Vet Cave, Manufacturer
Daytona, Florida.

MISSISSIPPI IS 100 MILES WIDE TODAY

FAMILIES FLEEING FROM BREAKS MADE IN THE LEVEES

10,000 ACRES OF WINTER WHEAT AND OATS SUBMERGED IN THREE STATES BY THE RUSHING WATERS.

MEMPHIS, Tenn., Jan. 25—A total of 10,000 acres of winter wheat and oats are submerged in west Kentucky, southeast Missouri and northwest Tennessee, where the Mississippi river is today 100 miles wide.

The river is threatening to break the levees at Hickman and the refugees are today pouring into Memphis.

The water is still rising steadily. The scourges of smallpox and spinal meningitis are said to be now appearing in the smaller towns.

The levee at Beulah, Miss., broke this morning and the water is now pouring through a gap 1,000 feet wide. Families are fleeing before the flood, which will surely cause great financial damage and probably great loss of life.

Cotton in the warehouses has already been greatly damaged and that along the wharves is in danger of being washed away.

Trains, barges and boats are being sent out from this city to bring in the white people, negroes and cotton.

Convicts Set to Work—

VICKSBURG, Miss., Jan. 25 —Five hundred convicts and 1,000 others were today rushed to Buelah, Miss., where the levee has broken and lives and property are endangered. The president will be appealed to this afternoon for federal aid, so great is the threatened destruction.

EARTHQUAKE SHOCK IS FELT IN CONSTANTINOPLE TODAY

CAUSES MUCH PROPERTY DAMAGE, BUT NO LOSS OF LIFE HAS THUS FAR BEEN REPORTED AT CAPITAL.

CONSTANTINOPLE, Jan. 25 — A severe earthquake shock was felt here today. The shake caused much damage to property, but up to a late hour no loss of life had been reported.

VIOLATION OF SANITARY ORDINANCE BRINGS FINE.

For violation of the sanitary ordinance of the city James Moore, colored, of Midway, was fined $25 and costs by Mayor Titus. The particular violation was that portion of the ordinance regulating the care of closets and the heavy fine was given as a warning to others that the ordinance must be obeyed.

All in the Bristles.
That's where quality counts. Such quality is in all our brushes. You buy right, trading with us.
HANKINS, The Druggist,
Where Volusia Meets Beach.
Telephone 69.

MONEY TRUST COMMITTEE TO REPORT

CONGRESS TO GET FINDINGS FROM PUJO MAJORITY SOON

COMMITTEE WILL MAKE FOUR RECOMMENDATIONS TO PREVENT CONTROL OF THE BANKING BUSINESS.

WASHINGTON, Jan. 25—It is asserted today by those who have followed the workings of the Pujo money trust investigating committee, that the majority report of this committee will be presented to congress in February and will contain four striking recommendations.

One of these recommendations will be for the prohibition of dominition through systems of interlocking directorates in the various national banks, one for the strengthening of federal examinations of banks by increasing the scope and authority of the bank examiners, one for giving minority stockholders the right of representation, and the other for the prohibition of control by the purchase of stock by institutions such as J. P. Morgan & Co., in nominally competing banks.

S. A. Pierce and R. L. Smith are engaged in improving Arlington avenue, the new street extending from Beach street to Ridgewood avenue and located between Fairview avenue in this city and Main street, Kingston. The street is being marled and preparations being made for cement walks, the contract for this work having been given to A. Vande Vord. Shade trees will also be planted. Mr. Pierce recently acquired the Shoemaker holdings on this avenue and also purchased several lots from H. F. Stewart and since then has sold three lots and other transfers are in abeyance.

"TOO TIRED TO EVEN CUSS"
And still that darned Motor Skips, Pops and Misses. The AIR-FRICTION CARBURETOR will correct your troubles. Sold on 30 days' Trial
Gruber-Morris Hardware Co.,
(INCORPORATED.)
If you don't trade with us we both lose money.

ORDER FOR ARREST OF GEN. SICKLES IS ISSUED TODAY

ALLEGED AGED VETERAN HAS FAILED TO MAKE GOOD HIS SHORTAGES AS BATTLEFIELD FUND CHAIRMAN.

NEW YORK, Jan. 25—An order was issued today for the arrest of General Daniel Sickles, because it is alleged the aged veteran failed to make good a shortage in his accounts as chairman of the New York battlefield fund.

TURKISH GOVERNMENT DENIES SULTAN HAS BEEN DETHRONED

REPORT HAD BEEN WIDELY CIRCULATED THAT REPUBLIC HAD BEEN SET UP BY THE YOUNG TURKS.

VIENNA, Jan. 25 — The Turkish embassy today denied the widely circulated report that the sultan of Turkey had been dethroned and a republic set up in Turkey by the young Turks.

NO FURTHER ATTEMPT TO PASS OLEOMARGARINE BILL.

WASHINGTON, Jan. 25—The hous leaders announced today that on account of the deadlock in the house over the measure, no further attempts will be made at this session to pass the oleomargarine legislation.

PROMINENT JACKSONVILLE MAN KILLS GIRL AND SELF

AFTER AN ALL NIGHT JOYRIDE CHARLES LONG, WHOLESALE LIQUOR DEALER, SHOOTS SUSIE BROWN AND HIMSELF.

JACKSONVILLE, Jan. 25 —Charles Long, a well known wholesale liquor dealer of this city, shot and killed Miss Susie Brown and then committed suicide in the firm's office at an early hour this morning. The couple is said to have been out all night joyriding in an automobile.

WILSON MAY REQUEST REPEAL OF FREE PART OF CANAL BILL

CHAIRMAN OF INTERSTATE COMMERCE COMMITTEE SAYS IT IS UNJUST TRUST DISCRIMINATION.

WASHINGTON, Jan. 25—Chairman Adamson of the house interstate commerce committee today predicted that President Wilson will request the repeal of that section of the Panama canal act granting free tolls to coastwise vessels. Mr. Adamson declared it is unjust discrimination to "grant the free use of the canal to the coastwise shipping trust."

Mr. and Mrs. P. J. Horan and Eugene Cawley of Scranton, Pa., are recent arrivals from the north.

MAY CALL OUT MILITIA IN NEW YORK

STRIKING WAITERS CONTINUE RIOTS ALL THROUGH NIGHT

SHERIFF DECLARES THAT IF THE POLICE ARE UNABLE TO HANDLE SITUATION HE WILL CALL OUT TROOPS.

NEW YORK, Jan. 25—Following a night of continuous rioting by the hotel waiters now on strike, Sheriff Harburger said today that if the violence continues and he is satisfied the police of New York are unable to handle the situation, he will call out the national guards.

Notices were sent to 10,000 waiters this morning to attend a monster mass meeting at Union square late this afternoon, when leaders of the Industrial Workers of the World will address them.

Many of the hotels of the city today have the appearance of being under siege. There are shattered windows in the Ritz Carlton, Manhattan and Delmonico and the proprietors declare they will close their doors before they will give in to the strikers.

$5,000,000 IN GOLD IS CARRIED ON ONE SHIP.

NEW YORK, Jan. 25—The liner Verdi sailed for South America today carrying 101 barrels of gold, valued at $5,000,000. This is the largest consignment of gold ever sent there in a single ship.

PRESIDENT-ELECT VISITS ELLIS ISLAND STATION.

NEW YORK, Jan. 25—President-elect Woodrow Wilson today visited Ellis island for the purpose of making a thorough inspection of the inner workings of the immigrant station.

RUTTER OFF FOR CAPITAL AS DELEGATE

TO HELP OTHERS URGE NEED OF DEEPER WATER AT INLET

DAYTONA REPRESENTATIVE METS OTHER DELEGATES ON TRAIN AND STILL OTHERS AT JACKSONVILLE.

Rev. D. H. Rutter, who has been selected as the Daytona representative to Washington to labor in the interests of deeper water at Mosquito inlet, left for the capital this morning.

At the mass meeting held here last Monday night an action was taken asking the cities and towns interested to send delegates to Washington to urge upon the Florida representatives in the upper and lower houses the need for government assistance in deepening the inlet, and Rev. Mr. Rutter was selected as the delegate from Daytona by the board of governors of the Daytona board of trade.

The Daytona delegate was accompanied from here by Judge C. E. Barrett and H. I. Hamilton of New Smyrna, and at Jacksonville these men were joined by delegates from other cities and towns in this section of the state. They will remain in the capital for several days, doing what they can to induce the members of congress to think favorably of the project to deepen the inlet.

THE DAILY MARKET REPORT.

NEW YORK, Jan. 25—Stocks opened irregular today with fractional changes either way. Cotton was active and two to eight higher, except January, which was ten lower. Later prices declined sharply on heavy selling. The stocks closed steady at one to eight net higher, with March at $12.34 and May at $12.20.

The Chicago Markets—

CHICAGO, Jan. 25 — May wheat, 92 7-8c; May pork, $19.10; lard, $10.27; ribs, $10.27; hogs five higher, and cattle steady.

SUMMER LINGERS IN THE BUCKEYE STATE.

C. N. Pence, winter resident of this city from the vicinity of Franklin, Ohio, received a card yesterday from a friend at that place, C. F. Thurkeld, claiming it as the place with the best winter climate in the United States. Mr. Thurkeld wrote that the grass wes green and the flowers blooming, and gave the temperature of the day the card was mailed Tuesday, January, 21. At 7 a. m., the mercury stood at 57 degrees, at noon 67 and at 3 p. m., at 65 degrees. The mildness of the weather north is the reason for Florida's unusually warm weather, yet the weather here is delightful, but may result in damage to fruit trees should severe cold follow.

Hotel Clarendon
SEABREEZE, FLORIDA
ABSOLUTELY FIREPROOF
HOTEL OPEN FROM JANUARY 4 TO APRIL 10.
Best Nine-Hole Golf Course and Club House in the South, now open to public
Telephone Livery Agent, Hotel Clarendon, for High-class Saddle Horses and Riding Lessons
E. L. POTTER, President W. S. KENNEY, Manager
BOOKING OFFICE 1180 BROADWAY, NEW YORK.

GENE JOHNSON
'BIKE SHOP.

BANKING SERVICE

CONDENSED STATEMENT OF THE CONDITION OF
VOLUSIA COUNTY BANK, DeLand, Florida
MERCHANTS' BANK, Daytona, Florida
(BRANCH OF THE VOLUSIA COUNTY BANK)
As Called by the Comptroller of the State of Florida, at the close of Business
DECEMBER 31, 1912.

RESOURCES.

Loans and Discounts	$1,111,109.75
Overdrafts	696.86
Stocks and Bonds	17,876.08
Banking Houses and Fixtures	45,691.15
Other Real Estate	8,631.18
Collection Account	411.00
Cash and Due from Banks	344,615.05
Total	$1,529,031.07

LIABILITIES.

Capital Stock	$100,000.00
Surplus and Profits	106,241.68
Bills Payable	100,000.00
Deposits	1,222,789.39
Total	$1,529,031.07

A. D. McBRIDE, President.
J. B. CONRAD, Vice-President.
MERCHANTS BANK
F. N. CONRAD, Cashier
F. J. NIVER, Asst. Cashier

"SAY KIDDO"
"Meet Me at Lanier & Baker's and get a Real Orangeade."
LANIER & BAKER
DRUGGISTS
PHONE 37.

THE STEAMER UNCLE SAM
FOR TOMOKA RIVER Every TUESDAY, THURSDAY and SATURDAY
Leaves Ferry Dock at 9 a.m. L. E. ELLENWOOD, Manager.

NEIGHBORHOOD NEWS ITEMS

**FOR SALE—Good paying dairy business located in Daytona, for particulars address box 162. 43-tf.

D. H. Galvanton returned Thursday evening from a business trip of two weeks or more in New York and rejoined his wife and little son at their home on South Beach street.

The Fabricant Sidewalk patterns are now on sale at the "Hat Shop."—Mrs. C. M. Waterman.

Wallace L. Dow of Hardwick, Vt., who was here last winter, is again a guest at the Van Dorn, on Myrtle avenue for the season. Mr. Dow is a friend of W. W. Marshall, also of Hardwick, who has large property interests here.

My spring offering in hats and millinery will be open to the public within the next few days. M. Ella DeVoe.

Mr. and Mrs. E. J. Nourse, of Waverly, N. Y., are visiting their friends and fellow towns people, Mr. and Mrs. C. W. Brooks, on Volusia avenue. They will go from this city to points south, including Key West and Havana, but will return to Daytona later in the season. This is their first visit here and they are greatly pleased with the city.

Call and inspect our line of spring samples which have just arrived. We guarantee a fit and satisfaction. Suits from $15 up. L. E. Hays & Co. 24 South Beach street.

**WANTED—Clean, white cotton rags at Gazette-News office.

J. R. Cox of Jacksonville, is visiting his daughter, Mrs. J. A. Hutchinson and family, at their home on West Volusia avenue. He will be here for several weeks.

Mrs. C. H. Abbott is again ready for private pupils at her home 42 Bay street. 43-3t

Friday, January 31, at 2 o'clock, the children of the fifth, sixth, seventh and eighth grades of the Bay street public school will exhibit the potato plants distributed to them by the civic department of the Palmetto club and receive their prizes. Parents and all interested in agriculture are urged to attend.

The Book Entertainment company under the auspices of the Civic department of the Palmetto club, will present the "COUNTY FAIR" at the New Daytona theater, February 13 and 14. Large cast. Many children. Professional and local talent.

Adolph M. Jacobs arrived Thursday from Leesburg and is located as usual at the Van Dorn house during his stay here. Mr. Jacobs expected to have come here on the 15th of this month, but was prevented by the illness at that time of Mrs. Jacobs. Mr. Jacobs has many friends in this city and vicinity in addition to the patrons who are always glad to see him on his annual visit to Daytona.

**WANTED—Clean, white cotton rags at Gazette-News office.

NEW ROTARY POSTAGE STAMP PRESS

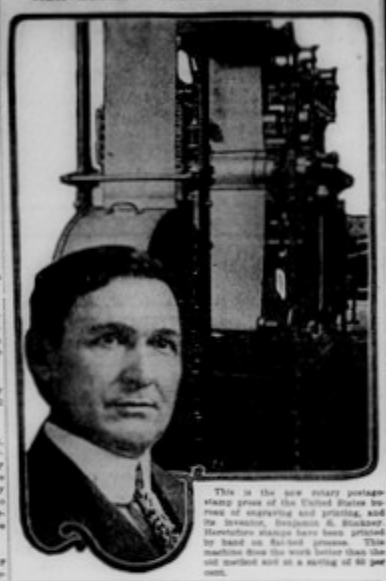

This is the new rotary postage stamp press of the United States bureau of engraving and printing, and its inventor, Benjamin S. Stockner. Heretofore stamps have been printed by hand on flat-bed presses. This machine does the work better than the old method and at a saving of 60 per cent.

Explained.

"My husband is always cracking up the virtues of his first wife," said Mrs. Blinkey, with a sigh. "Though as a matter of fact they got on very badly."

"Perhaps he understands her better now that she has been translated," said Mrs. Wiggs.—Harper's Weekly.

Literally True.

"Say, Chimpie, wot's a suffragette?"

"A suffragette's a woman who wants a chance to knock the stuffing out of the ballot-box."—Judge.

The Best Teacher.

Men do nothing excellent but by direction of nature.—Jean Jacques Rousseau.

And There They Stop.

"The city schools provide soap and water for the street. In the form of excellent schools, kindergartens, and branch libraries. And there they stop, at the curbstone of the people's life. They cleanse and discipline the children's minds, but their bodies they pitch into the gutter."—Mary Antin.

Economic Suggestion.

Lenten—"The man that Edith married is a reformer." Julia—"How did he lose his money?"—Judge.

Market for Swiss Watches.

Eleven million watches were shipped from Switzerland last year.

$2,000

Will buy a corner lot fronting 100 feet on Halifax Avenue, Daytona Beach. Only fine residences in the locality; lot overlooks the Atlantic and is the only property in the locality that can be bought at this price. Water and Gas mains will be laid in front of the property next summer.

TWO TRACTS ON PENINSULA

Running from Peninsula Drive to Ocean. Choicest Residence section and suitable for sub-division and sale at once.

Also acreage running from River to Ocean, at bottom prices.

Conrad & Oates
NO. 234 S. BEACH STREET.

THE DAILY NEWS--15 Cents a Week

Please Your Wife!

WHEN SHE SEES THOSE

"Quick Meal"
Gas Ranges

NOTHING ELSE WILL DO.

WE WILL BE PLEASED TO SHOW YOU THE FULL LINE

Bingham & Maley Co.

THEY HANDLE FINE FURNITURE.

THE STEAMER UNCLE SAM
FOR TOMOKA RIVER Every TUESDAY, THURSDAY and SATURDAY
Leaves Ferry Dock at 9 a.m. L. E. ELLENWOOD, Manager..

NEIGHBORHOOD NEWS ITEMS

**FOR SALE—Good paying dairy business located in Daytona, for particulars address box 162. 45-6t

D. M. Guleserian returned Thursday evening from a business trip of two weeks or more in New York and rejoined his wife and little son at their home on South Beach street.

*The February Butterick patterns are now on sale at the "Hat Shop."
Mrs. C. M. Watermann.

Wallace L. Dow of Hardwick, Vt., who was here last winter, is again a guest at the Van Dorn, on Myrtle avenue for the season. Mr. Dow is a friend of W. W. Marshall, also of Hardwick, who has large property interests here.

*My spring offering in hats and millinery will be open to the public within the next few days. M. Ella DeVoy.

Mr. and Mrs. E. J. Neaves, of Waverly, N. Y., are visiting their friends and fellow towns people, Mr. and Mrs. C. W. Brooks, on Volusia avenue. They will go from this city to points south, including Key West and Havana, but will return to Daytona later in the season. This is their first visit here and they are greatly pleased with the city.

*Call and inspect our line of spring samples which have just arrived. We guarantee a fit and satisfaction. Suits from $15 up. L. E. Hays & Co. 34 South Beach street.

*WANTED—Clean, white cotton rags at Gazette-News office.

J. R. Cone of Jacksonville, is visiting his daughter, Mrs. J. A. Hutchinson and family, at their home on West Volusia avenue. He will be here for several weeks.

*Mrs. C. H. Abbott is again ready for private pupils at her home 42 Bay street. 42-5t

Friday, January 31, at 2 o'clock, the children of the fifth, sixth, seventh and eighth grades of the Bay street public school will exhibit the lettuce plants distributed to them by the civic department of the Palmetto club and receive their prizes. Parents and all interested in agriculture are urged to attend.

*The Bock Entertainment company under the auspices of the Civic department of the Palmetto club, will present the "COUNTY FAIR" at the New Daytona theater, February 13 and 14. Large cast. Many children. Professional and local talent.

Adolph M. Jaehde arrived Thursday from Leesburg and is located as usual at the Van Dorn house during his stay here. Mr. Jaehde expected to have come here on the 15th of this month, but was prevented by the illness at that time of Mrs. Jaehde. Mr. Jaehde has many friends in this city and vicinity in addition to his patrons who are always glad to see him on his annual visit to Daytona.

NEW ROTARY POSTAGE STAMP PRESS

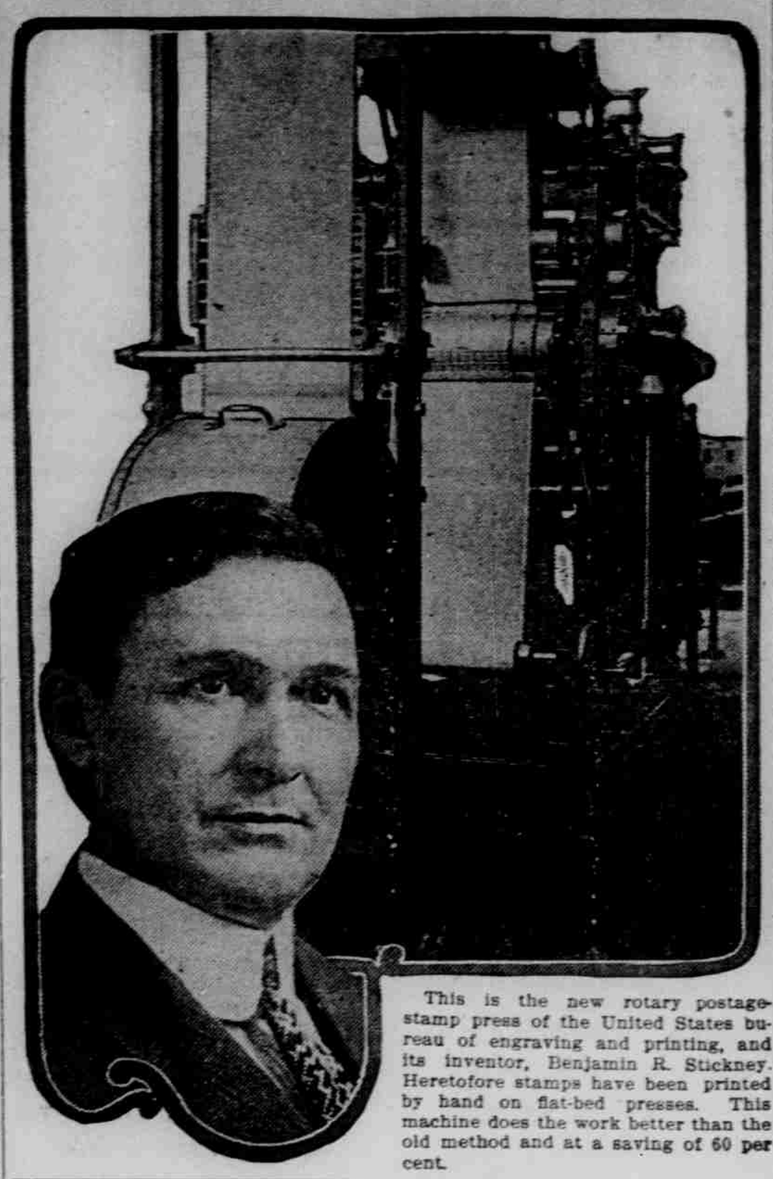

This is the new rotary postage-stamp press of the United States bureau of engraving and printing, and its inventor, Benjamin R. Stickney. Heretofore stamps have been printed by hand on flat-bed presses. This machine does the work better than the old method and at a saving of 60 per cent.

Explained.

"My husband is always cracking up the virtues of his first wife," said Mrs. Hinkley, with a sigh. "Though as a matter of fact they got on very badly."

"Perhaps he understands her better now that she has been translated," said Mrs. Wiggs.—Harper's Weekly.

Literally True.

"Say, Chimpie, wot's a suffragette?" "A suffragette's a woman who wants a chance to knock the stuffing out of the ballot-box."—Judge.

The Best Teacher.

Men do nothing excellent but by imitation of nature.—Jean Jacques Rousseau.

And There They Stop.

"The city fathers provide soap and water for the slums, in the form of excellent schools, kindergartens, and branch libraries. And there they stop, at the curbstone of the people's life. They cleanse and discipline the children's minds, but their bodies they pitch into the gutter."—Mary Antin.

Economic Suggestion.

Louise—"The man that Edith married is a reformer." Julia—"How did he lose his money?"—Judge.

Market for Swiss Watches.

Eleven million watches were shipped from Switzerland last year.

$2,000

Will buy a corner lot fronting 100 feet on Halifax Avenue, Daytona Beach. Only fine residences in the locality; lot overlooks the Atlantic and is the only property in the locality that can be bought at this price. Water and Gas mains will be laid in front of the property next summer.

TWO TRACTS ON PENINSULA

Running from Peninsula Drive to Ocean. Choicest Residence section and suitable for sub-division and sale at once.

Also acreage running from River to Ocean, at bottom prices.

Conrad & Oates
NO. 234 S. BEACH STREET.

THE DAILY NEWS--15 Cents a Week

Please Your Wife!

WHEN SHE SEES THOSE

"Quick Meal"
Gas Ranges

NOTHING ELSE WILL DO.

WE WILL BE PLEASED TO SHOW YOU THE FULL LINE

Bingham & Maley Co.

THEY HANDLE FINE FURNITURE.

For Automobile Storage See
Central Auto Garage
E. S. GREEN, Proprietor.
Fully Equipped Machine Shop. Competent Workmen Enlarged Machine Work a Specialty.
Agency for White Automobiles and Commercial Trucks.
AUTO AND BOAT SUPPLIES.
Agent for Gray Refining Co.

Fisk Auto Tires **Michelin**
VULCANIZING
WM. S. McGREGOR
12 Orange Ave. - Daytona, Fla.
Agent for the Durable FISK and and Elegant MICHELIN Tires.
If your size is not in stock will promptly wire
Repairs by Factory Trained Men

Clarendon Garage Co.
NOW OPEN.
COMPETENT MACHINIST.
PACKARD AND WOLVERINE OILS.
SEABREEZE, - FLA.

MAC'S HOME BAKERY
Is now located in Ivy Lane where Mr. and Mrs. Mac will be pleased to meet all their old friends and customers.

SHIRTS! SHIRTS!
See Our 89c. Line
THEY ARE GOING FAST
ANTHONY BROS.

THE RIDGEWOOD
DAYTONA, FLORIDA.
REFINEMENT LUXURY SERVICE
It is our aim to be second to none and we feel that we have succeeded. Eighty rooms en suite with bath. All others have hot and cold running water. Porch 300 feet long. New Electric Elevator. Our various departments are managed and composed of the best that can be obtained from the leading summer resort houses of the north.
E. P. WOODBURY, - - - - - Manager.

VOLUSIA, FLA. THE NEW TOWN, 10 MILES NORTH OF DAYTONA.
ON EAST COAST RAILWAY. VOLUSIA INN NOW OPEN.
Geographically attractive. Prosperous and growing. Wide thoroughfares. Business Prospects. Residential graces for tradesmen. Special rates for large building tracts, and for factories. Excellent Schools, Churches, Public Library, Water and sewer system of unlimited. Fine Electric Light.
VOLUSIA DEVELOPMENT COMPANY.

THE WILLIAMS
A NEW HOTEL IN EVERY RESPECT.
MAGNIFICENT RIVER VIEW.
CENTRAL LOCATION. Cor. BEACH and MAGNOLIA
Large airy rooms, with Hot and Cold Water, with or without Private Bath. Steam Heat.
Cuisine the equal of any.
MRS. M. A. BROWN. MISS F. JORDAN.

THE IMPROVED
CITY HOTEL H. and H. C. F. DOHN (All-ways Open)
AND COTTAGES.
European Plan, $1.00 up. Corner of Orange Ave. DAYTONA, FLA.
Recommended by Connoisseurs—Rendezvous of Travelers.
Daytona's Best People Dine Here.

Electric Lights. Furnace Heat. All Modern Conveniences.
THE HOWARD JOHN C. HOWARD, Prop.
Volusia Avenue. - - - - DAYTONA, FLORIDA.

Seaside Inn THE POPULAR BEACH HOTEL UNDER CORRECT MANAGEMENT
WALTER P. HILL, Mgr. J. P. GLENN & CO., Prop'rs.

Grand View Sanitoria Treatment of all Chronic and Lung Troubles
NEW SMYRNA, FLA.
NOV. 1 to MAY 15. NEWPORT, TENN., May 15th to Nov. 1st.
Address Dr. J. M. MASTERS, Port Orange, Florida.

THE VOLUSIA OCEAN BEACH DAYTONA BEACH, FLORIDA
Under new management. Rooms with or without bath. Kitchenette Service. Hot and Cold Running Water, Heat, Electric Lights and Electric Bells in every room. Fine Meals All Hours.
W. D. ALLEN, Mgr.

THE BENNETT DAYTONA, FLORIDA
Fifth Season. Modern and First Class. White service. Rooms with Private Bath. Tennis Court. 150 Ridgewood Avenue.

"The Shelter" Sanitorium
HAWKS PARK - FLORIDA
12 Miles South of Daytona
Fresh vegetables, poultry, eggs and milk from Island bearing cattle herdsing. We furnish or transportation room lodging.

Sport of Collar Spotting.

"Collar spotting," the new automobile sport, is at its best when the streets are dirty enough to hold puddles of water. When the broadgilled wheel of the machine strikes such a puddle a thin but solid sheet of water is thrown upward and outward, the path it takes being determined by the speed of the machine, the depth of the liquid and, to a certain extent, its consistency. These three factors make the aiming of the sheet a matter of great skill. When the puddle is close to the curb it is possible for the expert, equipped for assuming into it, to throw the sheet in such a way as to hit a man's collar—even when it's a narrow margin of the white bulldog on a woman's hat. But every one is an expert at this, but the great fun of the sport lies in the fact that even when you miss your aim you're pretty sure to hit something. If it's only thirty or thirty-five pedestrians.

Lesson From Flowers.

There is new in one flower and not in another, because one opens its cup and takes it in, while the other closes itself and the drop runs off.—Boucher.

Parental Problems.

Where a whipping may improve one boy it will create a grudge and a desire for revenge in another. Parents have several problems besides making a living.—Atchison Globe.

CROWDING TO SEE TENNYSON

Congregation Would Not Leave Westminster Abbey Without a Glimpse of the Great Poet.

Sir James Knowles accompanied Alfred Tennyson to the funeral of Dickens at Westminster abbey and he describes in "Tennyson and His Friends" the scene when the crowd identified the distinguished visitor. "There was an immense congregation that day in the abbey and when the service was over we stood up waiting a long time to pass out through the rails. But instead of dispersing by the outer door the people all turned eastward and flocked toward the altar, pressing closer and closer up to the sanctuary. The chimes of getting out kidney lose and loss, and I turned to Tennyson and said: "I don't know what all this means, but we seem so hemmed in that it is useless to move yet."

"Then a man standing by me whispered: 'I don't think they will go, sir, as long as your friend remains.' Of course I saw at once what was happening—it had got to be known that Tennyson was present, and nothing was been on seeing him. Such a popularity had never occurred to me or to him, and justified his service nevertheless to be seen in crowded places.

"I was obliged to tell him what was going on, upon which he urged me to stand on being let out some quiet way and getting up and to the cloisters."

Heredity and School Marks.

A German educator has been making a statistical study of the relation between heredity and school marks, and from 151 cases in which he was able to get full school records, through three generations, he concludes that the connection is very close.

NEWS OF THE HOTELS

THE WILLIAMS.

J. S. Palmer, Jr. and wife, of New Jersey, were arrivals at the Williams yesterday.

THE PALMETTO.

Edwin A. Hounsfield, of Elizabeth, N. J., was among the visitors reaching Daytona yesterday. Mr. Hounsfield is stopping at the Palmetto house.

THE DESPLAND.

Mrs. C. N. Wright and E. T. Wright of Cincinnati, and Thos. A. Kingsley of New York City, were prominent arrivals at the Despland yesterday.

THE RIDGEWOOD.

Yesterday's arrivals at the Ridgewood included H. K. Eldridge and wife, Glen Ridge, N. J.; A. Jurgens and wife, Cincinnati; Geo. T. McCartney, Boston; F. W. Haskell and valet, Mrs. F. W. Haskell, Jos. Haskell, Dr. C. S. L. Wolf, Rehr, B. Fuller, Niagara Falls; F. W. Mann, New York City.

THE GABLES.

Recent arrivals at the Gables are F. M. Whisler, F. F. Hutchins, Indianapolis; John H. W. Dearborn, Mrs. H. H. Whitman, Miss Dorotha Dowlet, Brooklyn; Dent Pennington, Pittsburg; F. C. Smith, John Hammerslag and wife, F. Hunter and wife, Miss Clara Hunter, Kent, N. Y.; Jos. L. Schenider, Buffalo; Mrs. Mary Case, Miss I. M. Hudelson, Bowling Green, O.; J. H. McCue and wife, Birmingham, Ala.

CLARENDON

There have been a great many arrivals the past week, coming from every part of the United States, and a few from abroad, prominent among them are especially noted: Col. Sander, Sir S. Smith, W. Hayden, G. Bradford, registering from England, making a brief visit at the Hotel Clarendon, on their way to Jupiter, who are had owners of Jupiter Island. Col. Sander arranged for a flight yesterday with Miss Harriet Quimby in her Wright biplane, but high winds prevented his flying experiment.

PRINCE GEORGE HOTEL.

S. C. Dunlaney, president of the Southern railroad, and Landon C. Dulaney, of Bristol, Tenn., left yesterday for Rockledge and other southern points. They will probably return later and spend a longer time at the Prince George.

Among the late arrivals at the Prince George are Mr. and Mrs. J. W. Eaton, St. Augustine, Fla.; E. Alexia and wife, Atlanta; Miss Zora Sperry, Bedford City; Fred K. Weston, Chicago; Mrs. C. M. Wright, R. Taylor Wright, Cincinnati; Mrs. M. A. Cline, Miss C. A. Cline, Cleveland.

Capt. T. E. Hayes, who commands one of the Fall River line vessels, is among new guests of the Prince George. Capt. Hayes has been touring the East Coast and thinks Daytona the best place he has struck yet and has decided to spend the winter here.

CITY HOTEL

The City hotel had its usual number of interesting men the latter part of the week. Among the arrivals were the following: E. E. Gaines, C. W. Bartlett, Geo. E. McIlvaine, E. F. Mills, E. L. Scholer, E. H. Bank, J. Gilmore, Jr., J. F. Gilmore, E. D. Cook, C. Lane, J. F. Austin, Frank L. Beck, A. J. Pilsch, Jacksonville; Jos. C. Moses, Portland, Ore; Mark Sharpe, S. P. Wells, New York city; S. J. Jones, Atlanta; F. S. Dees, Bamberg; J. S. Morgan, Lexington; J. L. Hatch, South Carolina; E. P. Howard, New York; J. H. Fraley, South Carolina; Maude S. Wallace, Amy E. Hover, B. A. Stephenson, South A. Beard, R. G. Venable, Norfolk; D. C. S. Wiggin, Palm Beach; H. M. Boler, Savannah, Ga.; F. E. Sutton, Boston, Mass.; Mr. and Mrs. Wm. Dewey, Cuba, Ill.; A. B. Matthews, Summerville, Ga.; Wm. T. Chestnut, Gainesville; Jos. Dawson, New York; V. E. Green, J. A. Green, Atlanta, Ga.; Earl O. Lucky, St. Louis, Mo.; F. Palmer, Jr. and wife, New Orleans; F. W. Miller, Sanford; E. L. Smith, DeLand; S. E. Larson, New York; G. S. Willis, Atlanta; R. T. Jolliz, Jr., Savannah; Thos. H. James, New Orleans; J. H. Coles, St. Louis; J. T. Weaver, Louisville; W. O. Dempsey, New York; J. L. Gaffney, Columbus, Ga.; N. L. Robinson, Newark, N. Y.; S. S. Brown, Baltimore; Wm. Rosenfield, Birmingham, Ala.

A Happier To-Morrow
will be yours if tonight you will seek the beneficial aid of the famous and ideal family remedy Beecham's Pills. Nervous depression, or the "blues," is one of the symptoms of a sorely disordered stomach, by the reliable and speedy-acting

BEECHAM'S PILLS

When the system is overburdened bowels and liver and kidneys be active—then the digestive system to be improved and the nervous system to be strengthened. Beecham's Pills do not only—they act always before the system, and cause it to work properly and stay on the divided medicine but a lasting effect upon the whole system. Beecham's Pills do not only—they act always in accordance with their great reputation; mildly and safely but quickly. In every respect both high, looks and vigorous better condition. Beecham's Pills

Assure You
Sold everywhere. 10c., 25c.
The development of cancer has at last helpful

The KITCHEN CUPBOARD

EGG WITH COLD HAM.

THESE simple breakfast dishes, in which ham and eggs are the chief ingredients, are as unlike the ordinary ham and eggs as possible.

A Poached Toast.

Egg Nests on Toast.—Take the yolks and whites of six eggs, keeping the yolks separate. Beat whites with one quarter of a teaspoonful of salt until they stand in a fresh. Take six slices of toasted bread which have been cut to form squares. Butter them and spread with thin charcoal toasted bread. Make a hole in the center of the bun on each slice and drop the yolks of eggs into them. Top each slice with a spoonful of white of egg. Place in a moderate oven and let them stay there for about three minutes. Serve on a hot dish, dressing each piece with slices of potato.

Cream Morsels.

Eggs on the Dish.—Take an oval baking dish, butter the dish and fairly dust over with pepper and salt. Break as many eggs as you wish to serve on this dish, keeping the yolks whole. Scatter a few small bits of butter over the eggs and bake in a moderate oven for about ten minutes. The whites of the eggs should be perfectly set, but not hard. While the eggs are baking chop finely a little parsley and some dried boiled ham. Scatter these together over the eggs just before serving, serving a white border of egg and a small piece of each yolk showing. Heat the dish proof dish before initiating it.

Two Ways of Baking.

Eggs au Gratin.—Take four eggs, a little parsley, two ounces of minced ham, butter, pepper and salt to season to taste. Take four pattypans, butter them well, sprinkle with minced ham and then break an egg into each, taking care not to break the yolks; put over them a little grated cheese, chopped parsley, breadcrumbs and a small lump of butter, pepper and salt. Bake in an oven for about five minutes.

Minced Ham and Baked Eggs.—Take four eggs, a teaspoonful of butter, four tablespoonfuls of finely cut ham, a few spoonful of chopped parsley. Break four enamel cups with butter, put in the bottom of each a tablespoonful of the ham. Then break in the eggs, dust with a little salt and sprinkle with the chopped parsley. Put the cups in pan of boiling water, place in the oven and bake three or five minutes until the eggs are as firm as you like.

Anna Thompson.

HOTEL DESPLAND
DAYTONA, FLORIDA
L. M. WAITE, Manager.
Accommodates 250.
Greatly Enlarged. Cuisine and Service Excellent. Broad Piazzas on All Sides. Sunrise Ensuite. Steam Heat. Elevator. Every Modern Convenience. Send for Booklet. Telegraph Office. Public Stenographer. Barber shop and Manicure Parlors.
CONCERTS DAILY.
Summer Address: ATLANTIC HOTEL, Narragansett Pier, Rhode Island.

SCHMIDT'S HOTEL
Henry Schmidt, Proprietor, Daytona, Florida
Situated on the Bank of the Halifax River, one mile from Atlantic Ocean. It has fifty rooms, bright, as warm as with bath. Sleeping rooms are large, airy and nearly all have many exposures. The cuisine and service is unsurpassed. Rates $2.00 per day and up. Special rates for families.

THE PALMETTO
Well Known and Popular. DAYTONA, FLORIDA.
Overlooking the Beautiful Halifax River.
A Homelike and Comfortable House. First Class in all Respects.
C. O. CHAMBERLIN, Proprietor.

W. F. ATKEN — E. S. ATKEN
WHITE HOUSE AND COTTAGES
(OCEAN VIEW) DAYTONA BEACH, FLA.
Electric Lights, Modern Improvements, Exquisite Furniture, Magnificent Beach and Bathing. Rates—Room and Board Room with use of Bath, $2.00 per day, $12.00 per week and up. Special Rates, Fine Vegetables from our Gardens. Fine Library Table. Fine Beach and Bathing.

THE MAGNOLIA 113 North Ridgewood Avenue.
LARGE SUNNY ROOMS.
Fresh milk, vegetables and fruit on the place. Furnace heat. RATES: $2.00 per day $12.00 per week and up.
MRS. CELESTE HINKS, Proprietress.

THE MORGAN Corner Volusia and Palmetto Aves
MRS. D. P. SMITH - - PROPRIETRESS
Enlarged and Improved Steam Heat, Electric Lights
Running Water in Rooms.
Within three minutes' walk of depot, postoffice, stores and churches. One block from beach and river.

The Ivy Lane Inn
A Rare Inside House catering to the most particular people. Central location. Has all Modern Conveniences.
Open November to May. WM. W. FOLTZ, Proprietor

The New Gables DAYTONA, FLA.
S. H. MOSELEY, Prop.
Every modern convenience and comfort. Call Bells. Hot and cold running water in all rooms. Steam heat.
New House, Centrally Located. Rates on Application

HOTEL WINDSOR Beach Street on Halifax River
DAYTONA, FLA.
A NEW AND THOROUGHLY FIRST-CLASS HOTEL.
GARAGE CONNECTED.
JAS. S. BAKER & SON, Proprietors. E. J. NEWMAN, Manager
Rooms either single or double with or without baths. Hot water heating apparatus. Electric lights and electric bell service in all rooms. Table accompanied. Service first-class.

THE VAN VALZAH Daytona Beach, Florida.
MODERN FIRE-PROOF STONE BUILDING. SURF BATHING.
GOOD FISHING. SPECIAL RATES ON APPLICATION
ANN MR. FOSTER.

"HIGH CLASS ROOMING HOUSE" **La Vergne Mansion**
22 BAY ST., DAYTONA, FLA. LA VERNE EDWARDS, PROP.
Special Weekly

NEW ORANGE VILLA
MRS. S. CANN 27 Orange Avenue, DAYTONA, FLA.
NORTHERN PATRONAGE

UNDER NEW MANAGEMENT **HOTEL CLEVELAND** Cor. Peninsular Magnolia Ave.
DAYTONA, FLORIDA.
Steam Heat. Electric Lights. Hot and Cold Water. Excellent Cuisine.
CLARENCE HOWELL. GEORGE C. THAYER.

THE VAN DORN
MYRTLE AVE. (ROOMS ONLY)
Hotel Accommodations, 10c., 15c.
Clean, Very Warm and Well Furnished Rooms.
Chas. Van Dorn and Mrs. Wilson Proprietors

The Osborne Ridgewood Avenue, Near Beach.
Modern Conveniences. Hot and Cold Water.
50c., 75c. and $1 per Day
$2.00 to $2.50 per Week
Hot Water. Hooded Service.

For Automobile Storage See
Central Auto Garage
S. B. GREEN, Proprietor.
Fully Equipped Machine Shop.
Competent Workmen Employed
Machine Work a Specialty.
Agency for White Automobiles and Commercial Trucks.
AUTO AND BOAT SUPPLIES.
Agent for Gulf Refining Co.

Fisk Auto Tires Michelin
VULCANIZING
WM. S. McGREGOR
12 Orange Ave. Daytona, Fla.
Agent for the Durable FISK and and Elegant MICHELIN Tires. If your size is not in stock will promptly wire
Repairs by Factory Trained Men

Clarendon Garage Co.
NOW OPEN.
COMPETENT MACHINIST.
PACKARD AND WOLVERINE OILS.
SEABREEZE, - FLA.

MAC'S HOME BAKERY
Is now located in Ivy Lane where Mr. and Mrs. Mac will be pleased to meet all their old friends and customers.

SHIRTS! SHIRTS!
See Our 89c. Line
THEY ARE GOING FAST
ANTHONY BROS.

THE RIDGEWOOD
DAYTONA, FLORIDA.
REFINEMENT LUXURY SERVICE
It is our aim to be second to none and we feel that we have succeeded Eighty rooms en suite with bath. All others have hot and cold running water. Porch 300 feet long. New Electric Elevator. Our various departments are managed and composed of the best that can be obtained from the leading summer resort houses of the north.
E. P. WOODBURY, - - - - Manager.

VOLUSIA, FLA. THE NEW TOWN, 10 MILES NORTH OF DAYTONA.
ON EAST COAST RAILWAY. VOLUSIA INN NOW OPEN.
Complete plumbing, Fireplaces and Stoves, Wide Verandas, spacious Parlors, Reasonable prices for transients. Special rates for those making longer stay. Send for booklet describing farm lands, Spanish Ruins, Tomoka River and other points of interest. Four Trains Daily.
VOLUSIA DEVELOPMENT COMPANY.

THE WILLIAMS
A NEW HOTEL IN EVERY RESPECT.
MAGNIFICENT RIVER VIEW.
CENTRAL LOCATION. Cor. BEACH and MAGNOLIA
Large airy rooms, with Hot and Cold Water, with or without Private Bath.
Steam Heat. Cuisine the equal of any.
MRS. M. A. BROWN. MISS F. JORDAN.

THE IMPROVED H. and H. C. F. DOHM
CITY HOTEL (Always Open)
AND COTTAGES,
European Plan. $1.00 up. 37 to 47 Orange Ave. DAYTONA, FLA
Restaurant in connection—Popular Prices.
Daytona's Best People Dine Here.

Electric Lights. Furnace Heat. All Modern Conveniences.
THE HOWARD JOHN C. HOWARD, Prop. Phone 90
Volusia Avenue, - - - - DAYTONA, FLORIDA.

Seaside Inn THE POPULAR BEACH HOTEL UNDER CORRECT MANAGEMENT
WALTER P. HILL, Mgr. J. P. GLENN & CO., Prop'rs.

Grand View Sanitoria Treatment of all Throat and Lung Troubles PORT ORANGE, FLA.
NOV. 1 to MAY 15, NEWPORT, TENN., May 15th to Nov. 1st.
Address Dr. J. M. MASTERS, - - - - Port Orange, Florida.

THE VOLUSIA ON OCEAN BEACH
DAYTONA BEACH, - - - FLORIDA
(Daytona Railway Station.)
Rates on application. Booms with or without bath. Excellent Cuisine. Hot and Cold Running Water, Heat, Electric Lights and Electric Bells in every room.
N. C. DEAN. Prop. 'Bus Meets All Trains. V. D. AMES, Mgr.

THE BENNETT DAYTONA, FLORIDA
A. H. & E. LANE, Proprietors.
Fifth Season. Modern and First Class. White service. Rooms with Private Bath. Tennis Court. 156 Ridgewood Avenue.

"The Shelter" Sanitorium
HAWKS PARK - FLORIDA
17 Miles South of Daytona.
Fresh vegetables, poultry, eggs and sea food. Good boating and fishing. No insane or contagious cases taken.

Sport of Collar Spotting.

"Collar spotting," the new automobile sport, is at its best when the streets are dirty enough to hold puddles of water. When the broadly-tired wheel of the machine strikes such a puddle a thin but solid sheet of water is thrown upward and outward, the path it takes being determined by the speed of the machine, the depth of the liquid and, to a certain extent, its consistency. These three factors make the aiming of the sheet a matter of great skill. When the puddle is close to the curb it is possible for the expert spotter, by swerving into it, to throw the sheet in such a way as to hit a man's collar—even when it's a narrow one—or the white feathers on a woman's hat. Not every one is as expert as this, but the great fun of the sport lies in the fact that even when you miss your aim you're pretty sure to hit something, if it's only skirts or trousers of pedestrians.

Lesson From Flowers.

There is dew in one flower and not in another, because one opens its cup and takes it in, while the other closes itself and the drop runs off.—Beecher.

Parental Problems.

Where a whipping may improve one boy it will create a grudge and a thirst for revenge in another. Parents have several problems besides making a living.—Atchison Globe.

CROWDING TO SEE TENNYSON

Congregation Would Not Leave Westminster Abbey Without a Glimpse of the Great Poet.

Sir James Knowles accompanied Alfred Tennyson to the funeral of Dickens at Westminster abbey and he describes in "Tennyson and His Friends" the scene when the crowd identified the distinguished visitor. "There was an immense congregation that day in the abbey and when the service was over we stood up waiting a long time to pass out through the rails. But instead of dispersing by the outer door the people all turned eastward and flocked toward the altar, pressing closer and closer up to the sacrarium. The chances of getting out became less and less, and I turned to Tennyson and said: 'I don't know what all this means, but we seem so hemmed in that it is useless to move yet.'

"Then a man standing by me whispered: 'I don't think they will go, sir, so long as your friend stands there.' Of course I saw at once what was happening—it had got to be known that Tennyson was present and the solid throng was bent on seeing him. Such a popularity had never occurred to me or to him, and justified his nervous unwillingness to be seen in crowded places.

"I was obliged to tell him what was going on, upon which he urgently insisted on being let out some quiet way and putting an end to the dilemma."

Heredity and School Marks.

A German educator has been making a statistical study of the relation between heredity and school marks, and from 354 cases in which he was able to get full school records, through three generations, he concludes that the connection is very close.

NEWS OF THE HOTELS

THE WILLIAMS.

J. R. Palmer, Jr. and wife, of New Jersey, were arrivals at the Williams yesterday.

THE PALMETTO.

Edwin A. Bloomfield, of Elizabeth, N. J., was among the visitors reaching Daytona yesterday. Mr. Bloomfield is stopping at the Palmetto house.

THE DESPLAND.

Mrs. C. M. Wright and R. T. Wright of Cincinnati, and Thos. A. Kingsley of New York City, were prominent arrivals at the Despland yesterday.

THE RIDGEWOOD.

Yesterday's arrivals at the Ridgewood included H. K. Eldridge and wife, Glen Ridge, N. J.; A. Jergens and wife, Cincinnati; Geo. T. McCartney, Boston; F. W. Haskell and valet, Mrs. F. W. Haskell, Benj. Haskell, Dr. C. S. L. Wolf, Robt. B. Fuller, Niagara Falls; F. W. Mason, New York City.

THE GABLES.

Recent arrivals at the Gables are F. M. Whister, F. F. Hutchins, Indianapolis; John H. W. Descher, Mrs. H. H. Wichman, Miss Doretta Descher, Brooklyn; Bert Forceham, Providence; F. C. Smith, John Bincreley and wife, F. Stolter and wife, Miss Clara Stolter, Kent, N. Y.; Jos. L. Schrouder, Buffalo; Mrs. Mary Case, Miss I. M. Houlehan, Bowling Green, O.; J. H. McCue and wife, Birmingham, Ala.

CLARENDON

There have been a great many arrivals the past week, coming from every part of the United States, and a few from abroad, prominent among them are especially noted: Col. Suyden, Sir S. Smith, W. Suyden, H. Brailsford, registering from England, making a brief visit at the Hotel Clarendon, on their way to Jupiter, who are land owners of Jupiter island. Col. Suyden arranged for a flight yesterday with Miss Ruth Law in her Wright biplane, but high winds prevented his flying experience.

PRINCE GEORGE HOTEL.

B. C. Dunlany, president of the Southern railway, and Landon C. Dolaney, of Bristol, Tenn., left yesterday for Rockledge and other southern points. They will probably return later and spend a longer time at the Prince George.

Among the late arrivals at the Prince George are Mr. and Mrs. J. W. Estes. St. Augustine, Fla.; E. Riveis and wife, Atlanta; Miss Edna Sperry, Bedford City; Fred K. Weston, Chicago; Mrs. C. M. Wright, R. Taylor Wright, Cincinnati; Mrs. M. A. Clive, Miss C. A. Clive, Cleveland.

Capt. T. E. Hawes, who commands one of the Fall River line vessels, is among new guests of the Prince George. Capt. Hawes has been touring the East Coast and thinks Daytona the best place he has struck yet and has decided to spend the winter here.

CITY HOTEL

The City hotel had its usual number of traveling men the latter part of the week. Among the arrivals were the following: E E Grimes, C W Bartleson, Geo S McIlvaine, E P Mills, E L Schrier, E H Bush, M Liddon, G F Cannon, M B Craig, A E Lang, J J Austin, Frank L Reed, A S Bulack, Jacksonville; Jno E Stoner, Portland, Ore; Mark Snyder, R P Wirths, New York city; S J Brown, Atlanta; F B Deen, Bunnell; J S Morgan, Lynchburg; M L Bolick, North Carolina; R P Menord, New York; J H Fradley, South Carolina; Maude B Wallace, Amy K Horey, B A Stephenson, Sarah A Brand, R G Vencille, Normal, Ill; C B Whipple, Palm Beach; H M Boley, Savannah, Ga; F E Bolton, Boston, Mass; Mr and Mrs Wm Dewey, Cairo, Ill; A B Matthews, Barnesville, Ga; Wm T Chestnut, Gainesville; Joe Dawson, New York; V E Green, J A Green, Atlanta, Ga; Earl O Lucky, St Louis, Mo; F Palmer, Jr and wife, New Orleans; F W Miller, Sanford; E L Smith, DeLand; R E Larson, New York; G R Wilby, Atlanta; R T Jollie, Jr, Savannah; Thos H James, New Orleans; J H Coles, St Louis; J T Weaver, Louisville; W O Dommock, New York; J L Ogilvie, Columbus, Mo; N L Robinson, Newark, N Y; S M Brown, Baltimore; Wm Rosenfield, Birmingham, Ala.

The Kitchen Cupboard

EGS WITH COLD HAM.

THESE simple breakfast dishes, in which ham and eggs are the chief ingredients, are as unlike the ordinary ham and eggs as possible

A Piquant Toast.

Egg Nests on Toast.—Take the yolks and whites of six eggs, keeping the yolks separate. Beat whites with one-quarter of a teaspoonful of salt until they come to a froth. Take six slices of toasted bread which have been cut to form squares. Butter these and spread with finely chopped boiled ham. Make a hole in the center of the ham on each slice and drop the yolks of eggs into these. Top each slice with a spoonful of white of egg. Place in a moderate oven and let them stay there for about three minutes. Serve on a hot dish, dressing each piece with sprigs of parsley.

Choice Morsels.

Eggs on the Dish.—Take an oval baking dish, butter the dish and lightly dust over with pepper and salt. Break as many eggs as you wish to serve on this dish, keeping the yolks whole. Scatter a few small bits of butter over them and bake in a moderate oven for about ten minutes. The whites of the eggs should be perfectly set, but not hard. While the eggs are baking chop finely a little parsley and some dried boiled ham. Scatter these together over the eggs just before serving, leaving a white border of egg and a small piece of each yolk showing. Heat the fireproof dish before buttering it.

Two Ways of Baking.

Eggs au Gratin.—Take four eggs, a little parsley, two ounces of minced ham, butter, pepper and salt to season to taste. Take four pattypans, butter them well, sprinkle with minced ham and break an egg into each, taking care not to break the yolks; put over them a little grated cheese, chopped parsley, breadcrumbs and a small lump of butter, pepper and salt. Bake in an oven for about five minutes.

Minced Ham and Baked Eggs.—Take four eggs, a teaspoonful of butter, four tablespoonfuls of finely cut ham, a teaspoonful of chopped parsley. Brush four custard cups with butter, put in the bottom of each a tablespoon of the ham. Then break in the egg, dust with a little salt and sprinkle with the chopped parsley. Put the cups in pan of warm water, place in the oven and bake three or five minutes until the eggs are as firm as you like.

Anna Thompson.

A Happier To-Morrow
will be yours if to-night you will seek the beneficial aid of the famous and ideal family remedy Beecham's Pills. Nervous depression, or the "blues," is one of the symptoms of a condition quickly corrected by the reliable and quick-acting
BEECHAM'S PILLS
When the system is clogged—the bowels and liver and kidneys inactive—then the digestion is sure to be impaired and the nerves to lose their tone. Beecham's Pills induce the organs of digestion to work properly and thus this unrivaled medicine has a tonic effect upon the whole system. Beecham's Pills do not vary—they act always in accordance with their great reputation; mildly and safely but quickly. In every way—in feelings, looks and vigor—a better condition Beecham's Pills
Assure You
Sold everywhere, 10c., 25c.
The directions with every box are very helpful

HOTEL DESPLAND
DAYTONA, FLORIDA
L. M. WAITE, Manager.
Accommodates 250.
Greatly Enlarged. Cuisine and Service Excellent. Broad Piazzas on All Sides. Rooms Ensuite. Steam Heat. Elevator. Every Modern Convenience. Send for Booklet. Telegraph Office. Public Stenographer. Barber shop and Manicure Parlors.
CONCERTS DAILY.
Summer Address: ATLANTIC HOUSE, Narragansett Pier Rhode Island.

SCHMIDT'S HOTEL
Henry Schmidt, Proprietor, Daytona, Florida
Situated on the bank of the Halifax River, one mile from Atlantic Ocean. It has fifty rooms, single, en suite or with bath. Sleeping rooms are large, airy, and nearly all have sunny exposures. The cuisine and service is admirable. Rates, $3.00 per day and up. Special rates for families.

THE PALMETTO
Well Known and Popular. DAYTONA, FLORIDA,
Overlooking the Beautiful Halifax River.
A Homelike and Comfortable House. First Class in all Respects.
C. O. CHAMBERLIN, Proprietor.

W. F. AYRES E. R. AYRES
WHITE HOUSE
AND COTTAGES
(OCEAN VIEW) DAYTONA BEACH, FLA.
Electric Lights, Modern Improvements, Elegantly Furnished. Single and en Suite Rates—Room and Board $8.00 per week and up. Table Board $6.00 per week. Season Rates. Fresh Vegetables from our Gardens. Pure Jersey Milk. Bus meets all trains.

THE MAGNOLIA 113 North Ridgewood Avenue. LARGE SUNNY ROOMS.
Fresh milk, vegetables and fruit on the place. Furnace heat. RATES: $2.00 per day and up; $12.00 per week and up.
MRS. CELESTE HINKS, Proprietress.

THE MORGAN Corner Volusia and Palmetto Aves
MRS. B. P. SMITH - - PROPRIETRESS
Enlarged and Improved Steam Heat, Electric Lights
Running Water in Rooms.
Within three minutes' walk of depot, postoffice, stores and churches. One block from ferry and river.

The Ivy Lane Inn
A High Grade House catering to the most particular people. Central location. Has all Modern Conveniences.
Open November to May. WM. W. FOLTZ, Proprietor

The New Gables DAYTONA, FLA. S. H. MOSELEY, Prop.
Every modern convenience and comfort. Call Bells. Hot and cold running water in all rooms. Steam heat.
New House, Centrally Located. Rates on Application

HOTEL WINDSOR Beach Street on Halifax River DAYTONA, FLA.
A NEW AND THOROUGHLY FIRST-CLASS HOTEL: GARAGE CONNECTED.
JAS. H. BAKER & SON, Proprietors. H. J. NEWMAN, Manager
Rooms either single or ensuite with or without baths. Hot water heating apparatus. Electric lights and electric bell service in all rooms. Table unsurpassed. Service first-class.

THE VAN VALZAH Daytona Beach, Florida.
MODERN FIRE-PROOF STONE BUILDING. SURF BATHING.
GOOD FISHING. SPECIAL RATES ON APPLICATION
ASK MR. FOSTER.

"HIGH CLASS ROOMING HOUSE" **La Vergne Mansion**
22 BAY ST., DAYTONA, FLA. LA VERNE EDWARDS, PROP.
$1.00 and Upper Day. Special Weekly
Hot and Cold Running Water and Hot Water Heat.

NEW ORANGE VILLA All rooms new and newly furnished. All modern conveniences, including hot and cold water in bed rooms.
MRS. S. CASS
NORTHERN COOKING 27 Orange Avenue, DAYTONA, FLA.

UNDER NEW MANAGEMENT **HOTEL CLEVELAND** Opp. Postoffice Magnolia Ave.
DAYTONA, FLORIDA,
Steam Heat. Electric Lights. Hot and Cold Water. Excellent Cuisine.
CLARENCE HOWELL GEORGE C. THAYER

THE VAN DORN
MYRTLE AVE. ROOMS ONLY
(Ask at Mills' Restaurant.)
Chas. Van Dorn and Mrs. Wilson Drake, Proprietors

The Osborne A. OSBORNE, Propr.
11 Orange Avenue
Rooms Only. Modern Conveniences
50c., 75c. and $1 per Day
$3.00 to $7.00 per Week
Hot Water. Heated Rooms.

Gazette-News

FASTIDIOUS PRINTING FOR FUSSY PEOPLE

YOUR JOB DELIVERED WHEN PROMISED

Gazette-News

THE DAYTONA DAILY NEWS

Published every afternoon except Sunday during the months of December, January, February and March.

Entered as second class matter December 2, 1912, at the postoffice at Daytona, Florida, under Act of March 3, 1879.

Subscription 15 cents per week delivered by carrier.
By mail (except local delivery) $2.00 per season.

GAZETTE-NEWS COMPANY
Publishers
T. K. FITZGERALD, Managing Editor
HARRY L. ROOD, Editor.
C. A. HARRIS, City Editor.

JUST GOSSIP
BY THE GOSSIPER

Really now; isn't it strange Daytona never had a good band before?

+ + +

It isn't often a band gives such universal satisfaction as is being given by the Sarasina Royal Italian Band in Daytona. There are no complaints but many words of commendation heard among the audiences which listen to the concerts on Beach street every day. In conducting the band Sig. Sarasina is not only showing marked ability as leader, but he is demonstrating he is a good judge of audiences by selecting the music just pleasing to the listeners.

+ + +

Several narrow escapes from injury have happened recently because pedestrians crossing Beach street to obtain seats at the band concerts have not exercised due caution. Pedestrians should remember that vehicles have the right of way in the streets and should make sure the way is clear before attempting to cross a busy part of the street.

+ + +

Complaints have been made lately about automobile drivers leaving the cutouts open while driving their cars about the streets, and the complaints are timely. The city ordinance forbids automobiles being driven about the city with the cutouts open, even for short distances, and a few arrests along this line would soon stop the nuisance.

+ + +

Daytona's claim of being the prettiest winter resort in the world is never disputed, and if there is any resort in the world that can produce a better brand of weather than has been enjoyed in Daytona this season, the people here would like to know the location. One winter tourist, spending his first winter in Daytona, was heard to remark during the past week, "This is as near heaven as I ever expect to get." A majority of the people here probably expect to get nearer heaven than Daytona, but there are few who ever expect to find a more delightful winter climate than has been given to the people here this winter.

+ + +

A newspaper at DeFuniak Springs is suggesting a novel plan for the city to raise money for its own expenses by planting peach trees along the streets for shade, the revenue derived from the sale of nuts to be turned into the city treasury. The paper suggests that a cooperative plan might be adopted whereby the town would furnish the trees and the lot owners set them out and care for them for a term of five years, after which the town should take the trees and appropriate the revenue. An other plan suggested is for the lot owners to furnish the trees, the town to set them out and care for them, and the revenue divided between lot owners and the town. The adoption of such a plan would be watched with much interest by other towns in Florida.

+ + +

The city ordinance regulating the speed of automobiles and vehicles on the streets of Daytona covers streets and avenues in the city only, and does not cover the bridges across the Halifax river, for the simple reason that the city has no jurisdiction beyond the middle of the channel of the river. However, this does not give the drivers of automobiles a right to speed across the bridges and unless some of the fast driving across the bridges is stopped there is liable to be some action taken which will make an example of some of the reckless drivers. There are several ways in which this sort of fast driving can be reached by the officers, and it will be reached if the practice is not stopped. Speeding across the bridges have become too common of late, probably because the automobile drivers have idea they can not be "pinched" for it, and the city ordinance governing speeding should be amended to include the bridges, so there will be no question in the minds of any drivers.

+ + +

While it is a matter of regret there was not a larger attendance of Daytona business men and citizens at the mass meeting at the school house last Monday night, there is no doubt it has resulted in stirring up of a strong sentiment for deeper water at Mosquito Inlet, and has started a belated movement which will ultimately accomplish the object desired. As was explained at the mass meeting by those who are in position to know the facts in the case, if this movement had been started some time ago, Daytona and New Smyrna would undoubtedly have been selected by the United States government as safety and supply harbors, instead of St. Lucie, as Mosquito Inlet furnishes the best natural inlet to be found along the whole Florida East Coast. The idea of bonding the county to secure government aid in deepening the inlet sounds big to the people who are not conversant with the facts, but the benefits to be derived by this whole East Coast section by such action are so unbounded it would be a financial transaction yielding big returns. With the development of this part of the country so seriously handicapped by poor shipping facilities the producers should grasp this movement as the best means of offering relief from the oppression under which they have suffered so long.

+ + +

There is no discounting the fact that St. Petersburg ever on the west coast, has a bunch of live boosters. In spite of the fact that the city is laboring under the disadvantage of being located on the west coast, it has probably been more thoroughly advertised as a resort town than any city in Florida, and the boosters over there are lying awake nights trying to think up more schemes to keep the name of St. Petersburg before the public all over the United States. It takes money to advertise, but the business men over there are getting value returned and they are diligently searching for new ways in which to spend their advertising appropriations. St. Petersburg is fortunate in having the live boosters, but she is far behind Daytona in having the natural advantages as a winter resort. The latest scheme inaugurated by the board of trade in the west coast town is to take a census of the city the first week in February, the work to be done by the members of the board of trade. The census figures obtained at this time, when the city is crowded to its capacity with winter residents, may not show the true population of the town, but it will serve the purpose of backing up the claim that St. Petersburg is one of the real cities of the state of Florida.

Hurt of Unkind Words.

Unkind words are sharper than swords. If you cut your finger there is but temporary pain. If your heart is hurt with sarcasm or brutal speech the suffering continues as long as your memory is working. Since we all know the agony of injured feelings it certainly behooves all of us to be sparing with stinging conversation. As one grows wiser and older one pays little heed to what others say. Unkind things then apparently don't have the power to hurt. The older, wiser ones just smile at the thoughtless and smile. It is a great relief when one gets to that point of perfect tranquillity.

Good Never Die.

There is nothing, no nothing innocent or good that dies and is forgotten. An infant—a prattling child dying in its cradle—will live again in better thoughts of those who loved it, and play its part through them, in the unmixing actions of the world, though its body be burnt to ashes and drowned in the deepest sea.—Charles Dickens.

Woman Given High Position.

In Switzerland a woman has been appointed to the chief inspectorship of factories, a coveted position hitherto held only by men. This appointment is the outcome of a special commission which met to inquire into factory conditions of the various cantons. Owing to the great increase of women in industrial life the desirability of a woman as chief inspector was unanimously agreed upon by the commission.

Egyptian Custom.

The Egyptians at their feasts, to prevent excess on the part of the company, were accustomed to place a skeleton in a conspicuous part of the banqueting room, with a hint intelligible enough: "Remember, you must soon be like it." An entrant, on being told this, replied: "Ah, that was if they did not eat."

Unkindly Suggestive.

A lady of advanced age received the services of a page-boy, and advertised "Youth wanted." One of her dearest friends sent her by the next post a bottle of Blank's celebrated wrinkle filler and skin-tightener, a pot of fairy bloom, a set of false teeth, a Saxon wig, and a cake of iodine soap.

? ?

DAYTONA DAILY NEWS 1913 TOURISTS' POCKET INFORMATION GUIDE DAYTONA FLORIDA

Compiled and Published by
THE GAZETTE-NEWS CO.
DAYTONA, FLA.

PRICE 10 CENTS

?

Gazette-News

FASTIDIOUS PRINTING FOR FUSSY PEOPLE

YOUR JOB DELIVERED WHEN PROMISED

Gazette-News

THE DAYTONA DAILY NEWS

Published every afternoon except Sunday during the months of December, January, February and March.

Entered as second class matter December 2, 1912, at the postoffice at Daytona, Florida, under Act of March 3, 1879.

Subscription 15 cents per week delivered by carrier.

By mail (except local deliveries) $2.00 per season.

GAZETTE-NEWS COMPANY
Publishers
T. E. FITZGERALD, Managing Editor
HARRY L. ROOD, Editor.
C. S. HARRIS, City Editor.

JUST GOSSIP
BY THE GOSSIPER.

Really now, isn't it strange Daytona never had a good band before?

✣ ✣ ✣

It isn't often a band gives such universal satisfaction as is being given by the Saracina Royal Italian Band in Daytona. There are no complaints but many words of commendation heard among the audiences which listen to the concerts on Beach street every day. In conducting the band Sig. Saracina is not only showing marked ability as leader, but he is demonstrating he is a good judge of audiences by selecting the music just pleasing to the listeners.

✣ ✣ ✣

Several narrow escapes from injury have happened recently because pedestrians crossing Beach street to obtain seats at the band concerts have not exercised due caution. Pedestrians should remember that vehicles have the right of way in the streets and should make sure the way is clear before attempting to cross a busy part of the street.

✣ ✣ ✣

Complaints have been made lately about automobile drivers leaving the cutouts open while driving their cars about the streets, and the complaints are timely. The city ordinance forbids automobiles being driven about the city with the cutouts open, even for short distances, and a few arrests along this line would soon stop the nuisance.

✣ ✣ ✣

Daytona's claim of being the prettiest winter resort in the world is never disputed, and if there is any resort in the world that can produce a better brand of weather than has been enjoyed in Daytona this season, the people here would like to know the location. One winter tourist, spending his first winter in Daytona, was heard to remark during the past week, "This is as near heaven as I ever expect to get." A majority of the people here probably expect to get nearer heaven than Daytona, but there are few who ever expect to find a more delightful winter climate than has been given to the people here this winter.

✣ ✣ ✣

A newspaper at DeFuniak Springs is suggesting a novel plan for the city to raise money for its own expenses by planting pecan trees along the streets for shade, the revenue derived from the sale of nuts to be turned into the city treasury. The paper suggests that a co-operative plan might be adopted whereby the town could furnish the trees and the lot owners set them out and care for them for a term of five years, after which the town should take the trees and appropriate the revenue. Another plan suggested is for the lot owners to furnish the trees, the town to set them out and care for them, and the revenue divided between lot owners and the town. The adoption of such a plan would be watched with much interest by other towns in Florida.

✣ ✣ ✣

The city ordinance regulating the speed of automobiles and vehicles on the streets of Daytona covers streets and avenues in the city only, and does not cover the bridges across the Halifax river, for the simple reason that the city has no jurisdiction beyond the middle of the channel of the river. However, this does not give the drivers of automobiles a right to speed across the bridges and unless some of the fast driving across the bridges is stopped there is liable to be some action taken which will make an example of some of the reckless drivers. There are several ways in which this sort of fast driving can be reached by the officers, and it will be reached if the practice is not stopped. Speeding across the bridges have become too common of late, probably because the automobile drivers have ideas they can not be "pinched" for it, and the city ordinance governing speeding should be amended to include the bridges, so there will be no question in the minds of any drivers.

✣ ✣ ✣

While it is a matter of regret there was not a larger attendance of Daytona business men and citizens at the mass meeting at the school house last Monday night, there is no doubt it has resulted in stirring up of a strong sentiment for deeper water at Mosquito inlet, and has started a belated movement which will ultimately accomplish the object desired. As was explained at the mass meeting by those who are in position to know the facts in the case, if this movement had been started some time ago, Daytona and New Smyrna would undoubtedly have been selected by the United States government as safety and supply harbors, instead of St. Lucie, as Mosquito inlet furnishes the best natural inlet to be found along the whole Florida East Coast. The idea of bonding the county to secure government aid in deepening the inlet sounds big to the people who are not conversant with the facts, but the benefits to be derived by this whole East Coast section by such action are so unbounded it would be a financial transaction yielding big returns. With the development of this part of the country so seriously handicapped by poor shipping facilities the producers should grasp this movement as the best means of offering relief from the oppression under which they have suffered so long.

✣ ✣ ✣

There is no discounting the fact that St. Petersburg over on the west coast, has a bunch of live boosters. In spite of the fact that the city is laboring under the disadvantage of being located on the west coast, it has probably been more thoroughly advertised as a resort town than any city in Florida, and the boosters over there are lying awake nights trying to think up more schemes to keep the name of St. Petersburg before the public all over the United States. It takes money to advertise, but the business men over there are getting value returned and they are diligently searching for new ways in which to spend their advertising appropriations. St. Petersburg is fortunate in having the live boosters, but she is far behind Daytona in having the natural advantages as a winter resort. The latest scheme inaugurated by the board of trade in the west coast town is to take a census of the city the first week in February, the work to be done by the members of the board of trade. The census figures obtained at this time, when the city is crowded to its capacity with winter residents, may not show the true population of the town, but it will serve the purpose of backing up the claim that St. Petersburg is one of the real cities of the state of Florida.

Hurt of Unkind Words.

Unkind words are sharper than swords. If you cut your finger there is but temporary pain. If your heart is hurt with sarcasm or brutal speech the suffering continues as long as your memory is working. Since we all know the agony of injured feelings it certainly behooves all of us to be sparing with stinging conversation. As one grows wiser and older one pays little heed to what others say. Unkind things then apparently don't have the power to hurt. The older, wiser ones just twirl their thumbs and smile. It is a great relief when one gets to that point of perfect tranquillity.

Good Never Die.

There is nothing, no nothing, innocent or good that dies and is forgotten. An infant—a prattling child dying in its cradle—will live again in better thoughts of those who loved it, and play its part through them, in the redeeming actions of the world, though its body be burnt to ashes and drowned in the deepest sea.—Charles Dickens.

Woman Given High Position.

In Switzerland a woman has been appointed to the chief inspectorship of factories, a coveted position hitherto held only by men. This appointment is the outcome of a special commission which met to inquire into factory conditions of the various cantons. Owing to the great increase of women in industrial life the desirability of a woman as chief inspector was unanimously agreed upon by the commission.

Egyptian Custom.

The Egyptians at their feasts, to prevent excess on the part of the company, were accustomed to place a skeleton in a conspicuous part of the banqueting room, with this inscription over it: "Remember, you must soon be like it." An epicure, on being told this, replied: "Ah, that was if they did not eat."

Unkindly Suggestive.

A lady of advanced age required the services of a page-boy, and advertised: "Youth wanted." One of her dearest friends sent her by the next post a bottle of Blank's celebrated wrinkle filler and skin-tightener, a pot of fairy bloom, a set of false teeth, a flaxen wig, and a cake of iodine soap.

? ?

DAYTONA DAILY NEWS 1913 TOURISTS' POCKET INFORMATION GUIDE DAYTONA FLORIDA

Compiled and Published by
THE GAZETTE-NEWS CO.
DAYTONA, FLA.

PRICE 10 CENTS

?

FRESH
VEGETABLES
of all kinds daily from our farm.
OUR STOCK OF GROCERIES
Is Complete.
J. W. BALL & SON
Phone 55. North Beach St.

J. W. BOOTH
Buys
and
Sells
Slightly Used
Furniture

ROWLADER'S SUBDIVISION
OF
Ridgewood Lots
BINGHAM & THOMPSON
SOLE AGENTS
176 Beach Street.

Beautiful Home
WELL FURNISHED.
For sale at a bargain. Must be sold at once. Located in the heart of the city.
If you have property for sale or rent list with us.
DAYTONA INVESTMENT CO.
L. N. WILLIAMS, Mgr.
Phone 38 Green. 13 MAGNOLIA

R. H. McDONALD
MEATS
Florida and Western
The Choicest Steaks and the Primest Roasts.
Telephone us what you want and we will bankrupt ye and then you get it.
Phone 64.
POULTRY
The earliest you have ever tasted pullets this spring, plump, fine meat or pullets for the chicken.

Historic
Blackguards
By
Albert Payson Terhune
Now Appearing in the New York Evening Telegram
Francois Villon—France's "Gutter Genius"

FRANCOIS VILLON

THIS is the story of a man who was immortal fame, and yet whose real name is not known, a man whose records has endured for nearly five centuries, yet much of whose life is clouded in mystery. It is the story of an outlaw, an honored vagabond, a slum-born, a pickpocket-poet, a thief and murderer whose poetical genius was sworn short of sublime.

In the low taverns of Paris, along the middle of the fifteenth century, the off-scuff of the local underworld island for themselves an idol, in the person of a brilliant poet of high education, who preferred to choose his chums from the sordid criminal class rather than from among his equals. He fought, stole, caressed and killed with ruffians, then wrote wondrous poems that were so musical that even his hoarded contraband loved them. The slang of the Thieves' Kitchen was his. So was a few of the most beautiful language known to man.

This youth was variously known by a string of aliases. Among these names were Corbier, Piton, De Montcorbier, Des Loges, Corbeuil and Francois Villon. Which, if any, of the names was really his own is uncertain. It was almost surely not "Villon." Yet by that alone he is known to history. Some say he borrowed the name "Villon" from his rich guardian, Guillaume de Villon. Others claim that it was merely a nickname, and that it was whimsically chosen by him because it was a French term for "crook," or "blackguard."

Villon had wealthy, influential friends. First and last, he needed all their influence and appropriated not a little of their wealth. His earliest known clash with the law was in 1455, when he was twenty-four years old. He was at that time a college graduate and a master of arts. He fighting from a drunken revel one night, he met a priest. A quarrel ensued and Villon stabbed the priest to death. Then he fled to some doubtful shelter in the slums where the law's arm could not reach him, and hid among his criminal admirers until family influence could win a pardon for him.

A year or two later he was in trouble again. This time it was a severer brawl. Villon had fared ill with fortune in the affair. In fact, after a severe beating he ran away from Paris, more to avoid rebuke than to escape punishment. In the early spring of 1456 he became a student at the College of Navarre, near Angers, France. A few weeks later the treasure chest in the college chapel was robbed. A band of student thieves was suspected. One of them confessed that Villon was the ringleader of the gang who had broken into the chapel, and that the most was even then planning yet a robbery.

Villon was put to the torture and then confessed to be hanged. As he lay in chains, waiting for execution, he wrote one of his most pathetic poems, a grim, wonderful bit of verse, entitled "Ballade of the Hanged." Apple to friends' influence, coupled with the fact that he was a student, the sentence was commuted to ten years' banishment.

Villon then drifted from one town to another, sometimes living in doubtful hostelries for his wife, sometimes hobnobbing with such companions as he could associate the rare poetic. Of his life during these wanderings little is known. But, four years later, he was cast into prison once more. This time, it is said, for the crime of sacrilege. He spent the summer of 1461 in a cell, but was set free in a general jail delivery in October of that year.

His old spirit of wild, reckless adventure seized him. Soon afterward he wrote his famous "Grand Testament," a work that touches of wanton, regret and other incongruous feelings for prison and for discipline. He is said to have died of consumption at the age of thirty. Other two biographers believe he lived to be an old man. Even his thirtieth year is no record of him can be found.

Villon's poetic genius stands out like a gem in a mine. The strange twist of fate's trade that made him a criminal also enabled him to write poetry verse in an age of his time had attained. His poetry has served as vehicle for many a later bard and has found hosts of—usually unknown—imitators.

Of the man himself, neither good nor bad, still stands out through five centuries of his personal career.

The Reason.

"Washington Irving never has enough playing to mailbox audiences—does more than night audiences."

"I guess it's safer."

"How is that?"

"Mailbox audiences are composed largely of women, and women don't throw straight."

DEFERRED COMING SOUTH BECAUSE OF MILD WINTER.

Mrs. L. D. Pitcher, former property owner and winter resident here, in writing the Daily News and Gazette-News office from Dixon, Ill., for a copy of the special souvenir edition to be issued by the Gazette-News company, says, under date of January 21: "Fully intended to go to Daytona this winter, but it has been so warm and pleasant here I kept putting it off until now spring is almost with us." She adds that she hopes to come here next fall. The unusually open winter throughout most of the north has, as in Mrs. Pitcher's case, prevented many people from coming south this season, still this section and the state in general is growing so rapidly that the difference is not so apparent as it would have been a few years earlier and there are probably more people in Daytona today than at the same period last year.

The steamer Hackpee arrived yesterday afternoon and after discharging her cargo departed on her return to Jacksonville just before sundown.

REDS WIN FROM BLUES ON HIGH SCHOOL GROUNDS.

The Reds and Blues, rival girl teams of the high school, played an interesting game yesterday afternoon. The game was played in the high school court after the concert given by the band, and was fairly well attended. Both sides put up a good game, but the Reds finally won by a score of 24 to 21. Miss Lewis, the girls' coach, acted as referee.

The girls will play a game every Friday afternoon, to which the public is cordially invited. The games will take place after the concerts by the band, and will be called about 3:15.

Mrs. E. G. Wilkinson arrived yesterday afternoon from South Norwalk, Conn., and is visiting Mr. Wilkinson's sister, Miss Clara Wilkinson, at her home, 143 South Ridgewood avenue, until Monday, when she will go to Melbourne to spend the season with Mrs. C. Nock and Mrs. C. H. Stewart and family. At Melbourne it will be convenient for Mr. Wilkinson, who is located in the vicinity of Fort Meyers, to frequently join Mrs. Wilkinson.

CITY'S TRIPLE ATTRACTIONS DIFFICULT TO DUPLICATE.

Rev. Dr. and Mrs. Albert J. Lyman of Brooklyn, N. Y., were Daytona visitors yesterday. Mrs. Lyman is a cousin of Mrs. C. H. Abbott of this city and they come here largely for the purpose of seeing Mrs. Abbott and their friends. Dr. and Mrs. F. J. Walker, while enjoying a southern trip, from this city they go to Southern Pines, N. C., for a short stay. Dr. Lyman is a Congregational minister of note and was for many years pastor of one of the largest churches in Brooklyn. Mrs. Lyman, formerly Miss Hills, conducts the well known and popular school of that name in Philadelphia. Both Dr. and Mrs. Lyman are engaged in literary work. They were greatly impressed with the beauty of Daytona and Dr. Lyman, who has traveled extensively, says it would be difficult to find another place to compare with it in its triple attractions of beautiful shade trees, handsome river front and magnificent ocean beach.

"Putting Suits—We have a full line. The Chas. E. Gardner Co.

Daytona Institute
BOARDING AND DAY SCHOOL
Individual and Class Instruction
University Trained Teachers.
S. ELIZABETH STOEVER, - Principal
216 South Beach Street

DAYTONA
STEAM LAUNDRY
PHONE 8.

Steamer Republic Leaves Daytona for St. Augustine JANUARY 11, 1913
Steamer U. S. A. Leaves Daytona for Palm Beach JANUARY 14, 1913
Phone two hours will guarantee berths. Schedule as advertised between St. Augustine, Daytona and Palm Beach.

AZRACK & SABBAGH
DEPARTMENT STORE AND RUSSIAN LACES
Philippine, Japanese and Modena Embroideries. Oriental Rugs, Mexican Drawn Work. All kinds of Fine Jewelry. Hand Embroidered Linen Dresses. Oriental Rugs. Japanese Embroidered Bed Linen and Wash Goods. 27 Beach St., DAYTONA.

Patronize Home Industry.
SHIP YOUR GOODS VIA
Florida Coastal Inland Navigation Co.

PIANOS Patronize home trade and buy a Piano of E. Kipp. If you can not play buy a Piano Player.
7 North Beach St. ELMER KIPP.

TEN CENTS A COPY
Will be on sale mostly everywhere in the city after January 1, 1913. Answers in a comprehensive way every question a stranger usually asks
The Daytona Daily News
Tourist's Pocket Information Guide
OF DAYTONA.
Contains a Map of Daytona and the Peninsula, showing important buildings, etc. It will save you from asking many questions.
ASK TO SEE A COPY

THE GAZETTE-NEWS PRINTERY
is one of the most complete printing establishments on the East Coast of Florida.
Commercial Printing
Hotel Stationery
and
Booklets
are our specialties but
WE PRINT
ANYTHING
except paper money and postage stamps.
Our workmen are artists and our material is all modern and complete. Promptness is our watchword.

BROOKS IS TURNED LOOSE BY OFFICERS

YOUNG MAN IS INVITED TO "BEAT IT" OUT OF DAYTONA

ABSENCE OF A WARRANT PREVENTED HOLDING YOUNG MAN IN JAIL HERE ANY LONGER THAN ONE DAY.

Because Mrs. J. S. Baker, who caught Harry Brooks in the act of cutting the motor device at the Austin hotel Thursday night, refused to swear out a warrant against the young man he was turned loose by the officers this morning, and told to "beat it."

Brooks was placed under arrest by Marshal Melton yesterday morning, but without a warrant the man could not be held longer than one day and he was given the liberty this morning. Brooks came here a few days ago with D. A. Powers, an acquaintance between the two having been formed in Jacksonville. Powers is said to have invited Brooks to come to Daytona with him and Powers was paying the bills of the two here. Powers was in no way connected wit the attempted theft on the part of Brooks and the affair has placed the skater in an unpleasant predicament.

"Waitress Wanted—First class white waitress can find good position at Hotel Windsor, South Beach St.

Mrs. F. M. Davidson and little granddaughter, Miss Frances Brewer, left yesterday morning for a visit with friends in Havana, Cuba.

United Through Literature.

More than one literary man owes a happy marriage to his books. Long before she met her future husband Bed Elizabeth Barrett felt herself drawn toward the author of "Sylla and Pomegranates," of which she looked the book of "Lady Geraldine's Courtship" and "Sonnet from Portugese." Mr. Browning, which, if not deep down in his nature, shows the heart, while Shakespeare of a romantic humanity. She was therefore immovable in the charm of the lady's work, so that the inevitable, though delayed meeting resulted in a love story, overcoming all obstacles, terminal in the happiest of unions.

Serious Situation.

The new millionaire's banquet table was spread, and the guests about to be seated.

"Are you sure there are no reporters present?" anxiously asked the host of his friend.

"The same occurs of it, sir."

"Then go out and get a few," replied the host.—Canadian Courier.

About the Count.

In a school in the South of Ireland a schoolboy of under years is said to have produced the following essay on the cuckoo:

"The cuckoo is a sheep of the desert. It is called a backsetts because it has a hump on its back. The cuckoo is very modest, and will lie down and die without a groan, but when it is angry it puts its back up, which is called raising the hump. The shepherds of cuckoos is called Arabs. When they live in towns they are called street Arabs. When the cuckoo sings on a journey it drinks as much as it can to last for many days, which animals are called camelots. Those that cuckoo early always are called lunatics."

When Traveling.

Take a needle in your hat and a bit of safety pin in your pocket, and you will be glad you were not so. The same required for three or four days. A passenger on a steamer this was reached had a small needle which enabled her to collect some of the most valuable possessions when the Turks went out after the soldiers.—Traveler's Magazine.

Whence the Term "Gazette."

The name "gazette" is applied to a newspaper is derived from a small Venetian coin, the price of the first news sheet published there.

COWS NEST IN THE TREES; HEIFER LAYS THREE EGGS

ORLANDO MAN IS SAID TO HAVE SOLVED PROBLEM OF SUPPLYING FOOD TO HIS HERD OF DAIRY COWS.

ORLANDO, Jan. 25.—(To The Reporter-Star prints the following interesting communication from O. P. Newton:

"Captain Eugene Brewer, who owns a fine tract of valuable land four miles south of Orlando's noisy streets, also owns a cozy little cottage, barn and other buildings, the white estate fronting on Lake—what do you call it?—whose deep waters yield the excellent bass in generous helpings. Oranges, grapefruit, sweet potatoes and all the garden products grow in profusion, and with little attention. The only drawback has been the scant yield of milk per cow on the job.

"To a Norfolk man the conditions seemed capable of improvement. Observing the cattle ate the Spanish moss, tillandsia, freely, the captain devised an inclined plank reaching from the ground to a point several feet above the trunk of the trees up which the quick-witted cows readily climbed to napple themselves on the abundance of moss above. By simply moving the ladder on the trunk the cows accommodate themselves to the new conditions.

"The increased yield of milk has such about 37½ per cent. Strange as it may seem to some, this process of climbing into the tree tops for food yields a fair food in the cattle. Instead of a flat head there is one pointed and curved downward like that of a grizzly bear. On some but the tallest trees in the ladder necessarily, the cows preferring to remain nights in their mows low down in the branches. The mows are constructed of pine needles and lined with cow hide.

"Owing to dirt of bird food and ground oyster shells, one of the heifers has laid three eggs, each about 11 3-4 inches long, pale blue, with green specks. The egg yolks looks for them to catch on Washington's birthday.

"Thanks to this three means a fair prospect of milk money that old Saturday, the wizard cow, 'Pearl-colored,' matured in Florida.

"With our dairy cows selling around sixty-five, who would care for ticks, lack wire or a daily shower?

"O. P. NEWTON."

Relief From Influenza.

Influenza, as is well known, is the malady of modern cure or cause, is caused by a germ which is present in the atmosphere, from the sufferer's breath, and the best method of guard against a disease of this kind is to inhale in our apartments of those carbolic acid and eucalyptus oil from time to time, and use a little of the best way of using them is in the form of a spray, which is made by adding a few drops of carbolic and eucalyptus, camphor, chloroid and menthol.

Happiness.

Those who have the best of happiness think the least about it. But in thinking about and in doing their duty happiness comes because the heart and mind are occupied with serious thought the mother at a Spartan mother gives the world a sublime maxim of the ultimate.—Theosophy.

There Must Be Everything.

And now there is nothing in life in the heavens and the earth and the other world which exists, for nowhere than the sound of an instrument, for there is nothing wherein there is hidden the point of proportion, and this last we may exhibit the sound of the spheres.—Sir Thomas Browne.

Discovery of Carbonolein.

Carbonolein has now received by a chemical who, after repeatedly trying with synthetic hydrogen to show carbon electrons combined with a diatomic bond, a bond combining some oxygen with one atom.

Just the Trouble.

"Opportunity really knocks at many a door." "Then why don't more of us succeed better?" "The trouble is that opportunity wants us to go to work."—Pittsburg Post.

FRESH
VEGETABLES
of all kinds daily from our farm.
OUR STOCK OF GROCERIES
Is Complete.
J. W. BALL & SON
Phone 55. North Beach St.

J. W. BOOTH
Buys and Sells
Slightly Used Furniture

ROWLADER'S SUBDIVISION OF
Ridgewood Lots
BINGHAM & THOMPSON
SOLE AGENTS
174 Beach Street.

Beautiful Home
WELL FURNISHED.
For sale at a bargain. Must be sold at once. Located in the heart of the city.
If you have property for sale or rent list with us.
DAYTONA INVESTMENT CO.
L. M. WILLIAMS, Mgr.
Phone 28 Green. 11 MAGNOLIA

R. H. McDONALD
MEATS
Florida and Western
The Choicest Steaks and the Primest Roasts. . .
Telephone us what you want and we will endeavor to see that you get it.
Phone 62.
POULTRY
The earlier you leave your order the better chance you have of getting the choicest.

DEFERRED COMING SOUTH BECAUSE OF MILD WINTER.

Mrs. L. D. Pitcher, former property owner and winter resident here, in writing the Daily News and Gazette-News office from Dixon, Ill., for a copy of the special souvenir edition to be issued by the Gazette-News company, says, under date of January 21: "Fully intended to go to Daytona this winter, but it has been so warm and pleasant here I kept putting it off until now spring is almost with us." She adds that she hopes to come here next fall. The unusually open winter throughout most of the north has, as in Mrs. Pitcher's case, prevented many people from coming south this season, still this section and the state in general is growing so rapidly that the difference is not so apparent as it would have been a few years' earlier and there are probably more people in Daytona today than at the same period last year.

The steamer Biscayne arrived yesterday afternoon and after discharging her cargo departed on her return to Jacksonville just before nightfall.

REDS WIN FROM BLUES ON HIGH SCHOOL GROUNDS.

The Reds and Blues, rival girls' teams of the high school, played an interesting game yesterday afternoon. The game was played in the high school court after the concert given by the band, and was fairly well attended. Both sides put up a good game, but the Reds finally won by a score of 24 to 10. Miss Lively, the girls' coach, acted as referee.

The girls will play a game every Friday afternoon, to which the public is cordially invited. The games will take place after the concerts by the band, and will be called about 3:15.

Mrs. E. G. Wilkinson arrived yesterday afternoon from South Norwalk, Conn., and is visiting Mr. Wilkinson's sister, Miss Clara Wilkinson, at her home, 143 North Ridgewood avenue, until Monday, when she will go to Melbourne to spend the season with Mrs. C. Nash and Mrs. C. H. Stewart and family. At At Melbourne it will be convenient for Mr. Wilkinson, who is located in the vicinity of Fort Meyers, to frequently join Mrs. Wilkinson.

CITY'S TRIPLE ATTRACTIONS DIFFICULT TO DUPLICATE.

Rev. Dr. and Mrs. Albert J. Lyman of Brooklyn, N. Y., were Daytona visitors yesterday. Mrs. Lyman is a cousin of Mrs. C. H. Abbott of this city and they came here largely for the purpose of seeing Mrs. Abbott and their friends, Dr. and Mrs. F. J. Walter, while enjoying a southern trip. From this city they go to Southern Pines, N. C., for a short stay. Dr. Lyman is a Congregational minister of note and was for many years pastor of one of the largest churches in Brooklyn. Mrs. Lyman, formerly Miss Hills, conducts the well known and popular school of that name in Philadelphia. Both Dr. and Mrs. Lyman are engaged in literary work. They were greatly impressed with the beauty of Daytona and Dr. Lyman, who has traveled extensively, says it would be difficult to find another place to compare with it in its triple attractions of beautiful shade tress, handsome river front and magnificent ocean beach.

*Bathing Suits—We have a full line. The Chas. E. Gardiner Co.

BROOKS IS TURNED LOOSE BY OFFICERS

YOUNG MAN IS INVITED TO "BEAT IT" OUT OF DAYTONA

ABSENCE OF A WARRANT PREVENTED HOLDING YOUNG MAN IN JAIL HERE ANY LONGER THAN ONE DAY.

Because Mrs. J. S. Baker, who caught Harry Brooks in the act of rifling the money drawer at the Austin hotel Thursday night, refused to swear out a warrant against the young man he was turned loose by the officers this morning, and told to "beat it."

Brooks was placed under arrest by Marshal Melton yesterday morning, but without a warrant the man could not be held longer than one day and he was given his liberty this morning. Brooks came here a few days ago with B. A. Powers, an acquaintance between the two having been formed in Jacksonville. Powers is said to have invited Brooks to come to Daytona with him and Powers was paying the bills of the two here. Powers was in no way connected wit the attempted theft on the part of Brooks and the affair has placed the skater in an unpleasant predicament.

*Waitress Wanted—First class white waitress can find good position at Hotel Windsor, South Beach St.

Mrs. F. M. Davidson and little granddaughter, Miss Frances Brower, will leave tomorrow for a visit with friends in Havana, Cuba.

United Through Literature.

More than one literary man owes a happy marriage to his books. Long before she first met her future husband had Elizabeth Barrett felt herself drawn toward the author of "Bells and Pomegranates," of which she makes the hero of "Lady Geraldine's Courtship" say: "Some Pomegranate of Browning's, which, if cut deep down the middle, shows the heart within blood-tinctured of a veined humanity." Nor was Browning insensible to the charm of the lady's work, so that the inevitable, though delayed, meeting, resulted in a love which, overcoming all obstacles, resulted in the happiest of unions.

Serious Omission.

The new millionaire's banquet table was spread, and the guests about to be summoned.

"Are you sure there are no reporters present?" anxiously asked the host of the butler.

"I've made cerain of it, sir."

"Then go out and get a few," rejoined the host.—Canadian Courier.

About the Camel.

In a school in the South of Ireland a schoolboy of tender years is said to have produced the following essay on the camel:

"The cannimal is a sheep of the desert. It is called a backteria because it has a hump on its back. The cannimal is very patient, and will lie down and die without a groan, but when it is angry it gets its back up, which is called taking the hump. The shepherds of cannimals is called Arabs. When they live in towns they are called street Arabs. When the cannimal goes on a journey it drinks as much as it can to last for many days. Such animals are called accquiducks. Those that cannot carry enough are called inebriates."

When Traveling.

Take a candle in your bag and a box of safety matches. When they are wanted you will be glad they were put in. The space required for them is small. A passenger on a steamer that was wrecked had a small candle which enabled her to collect some of her most valuable possessions when the lights went out after the collision. —Today's Magazine.

Whence the Term "Gazette."

The name "gazette" as applied to a newspaper is derived from a small Venetian coin, the price of the first news sheet published there.

COWS NEST IN THE TREES; HEIFER LAYS THREE EGGS

ORLANDO MAN IS SAID TO HAVE SOLVED PROBLEM OF SUPPLYING FOOD TO HIS HERD OF DAIRY COWS.

ORLANDO, Jan. 25—The Reporter-Star prints the following astounding communication from O. P. Newton:

"Captain Eugene Brewer, who owns a fine tract of valuable land four miles south of Orlando's noisy streets, also owns a cosy little cottage, barn and other buildings, the whole estate fronting on Lake—what do you call it?—whose deep waters yield the succulent bass in generous helpings. Oranges, grapefruit, sweet potatoes and all the garden products grow in profusion, and with little attention. The only drawback has been the scant yield of milk per cow on the job.

"To a Norfolk man the conditions seemed capable of improvement. Observing the cattle ate the Spanish moss, telaudsia, freely, the captain devised an inclined plane reaching from the ground to a point several feet above the trunk of the trees up which the quick-witted cows readily climbed to regale themselves on the abundance of moss above. By simply raising the ladder on the trunk the cows accustom themselves to the new conditions.

"The increased yield of milk has been about 37½ per cent. Strange as it may seen to some, this process of climbing into the tree tops for food started a new hoof in the cattle. Instead of a flat hoof there is one pointed and curved downward like that of a grizzly bear. On none but the tallest trees is the ladder necessary, the cows preferring to remain nights in their nests low down in the branches. The nests are constructed of pine needles and lined with cow hide.

"Owing to diet of bird food and ground oyster shells, one of the heifers has laid three eggs, each about 11 3-4 inches long, pale blue, with green specks. The captain looks for them to hatch on Washington's birthday.

"Thanks to him there seems a fair prospect of again seeing that old favorite, the winged cow, 'Pterodactyl,' restored to Florida.

"With our dairies again sailing around overhead, who would care for ticks, barb wire or a daily shower?

"O. P. NEWTON."

Relief From Influenza.

Influenza, as is believed by the majority of medical men at present, is caused by a microbe which is present in the atmosphere, when the epidemic is raging. The surest safeguard against a disease arising from a microbe is to use antiseptics; of these carbolic acid and eucalyptus oil have been found of most use for the prevention and cure of influenza. The best way of using these is in the form of a smelling-bottle containing, in addition to carbolic and eucalyptus, camphor, charcoal and ammonia.

Happiness.

Those who have the most of happiness think the least about it. But in thinking about and in doing their duty happiness comes—because the heart and mind are occupied with earnest thought that touches at a thousand points the beautiful and sublime realities of the universe.—Thackeray.

There's Music in Everything.

And sure there is music even in the beauty and the silent note which Cupid strikes, far sweeter than the sound of an instrument; for there is music wherever there is harmony, order or proportion; and thus far we may maintain the music of the spheres.—Sir Thomas Browne.

Discovery of Carborundum.

Carborundum first was produced by a chemist who, while experimenting with electricity, happened to place carbon electrodes connected with a dynamo into a bowl containing some crushed coke and clay.

Just the Trouble.

"Opportunity really knocks at many a door." "Then why don't more of us succeed better?" "The trouble is that opportunity wants us to go to work." —Pittsburg Post.

Historic Blackguards

By Albert Payson Terhune

Copyright, by The Press Publishing Co. (The New York World)

Francois Villon—France's "Gutter Genius"

FRANCOIS VILLON

THIS is the story of a man who won immortal fame, and yet whose real name is not known; a man whose renown has endured for nearly five centuries, yet much of whose life is shrouded in mystery. It is the story of an angel-devil, an inspired blackguard, a slum-hero, a pickpocket-poet, a thief and murderer whose poetical genius was scarce short of sublime.

In the low taverns of Paris, about the middle of the fifteenth century, the riff-raff of the local underworld raised for themselves an idol, in the shape of a brilliant youth of high education, who preferred to choose his chums from the sordid criminal class rather than from among his equals. He fought, stole, caroused and killed with ruffians, then wrote wondrous poems that were so musical that even his besotted comrades loved them. The slang of the Thieves' Kitchens was his. So was a flow of the most beautiful language known to man.

This youth was variously known by a string of aliases. Among these names were Corbier, Piton, De Montcorbier, Des Leges, Corbeuil and Francois Villon. Which, if any, of the names was really his own is uncertain. It was almost surely not "Villon." Yet by that alone he is known to history. Some say he borrowed the name "Villon" from his rich guardian, Guillaume de Villon. Others claim that it was merely a nickname, and that it was whimsically chosen by him because it was a French term for "crook," or "blackguard."

Villon had wealthy, influential friends. First and last, he needed all their influence and appropriated not a little of their wealth. His earliest known clash with the law was in 1455, when he was twenty-four years old. He was at that time a college graduate and a master of arts. Returning from a drunken revel one night he met a priest. A quarrel ensued and Villon stabbed the priest to death. Then he fled to some kindly shelter in the slums where the law's grip could not reach him, and hid among his criminal admirers until family influence could win a pardon for him.

A year or two later he was in trouble again. This time it was a tavern brawl. Villon did not figure very favorably in the affair. In fact, after a severe beating he ran away from Paris; more to avoid ridicule than to escape punishment. In the early spring of 1456 he became a student at the College of Navarre, near Angers, France. A few weeks later the treasure chest in the college chapel was robbed. A band of student thieves was arrested. One of them confessed that Villon was the ringleader of the gang who had broken into the chapel, and that the poet was even then planning new robberies.

Villon was put to the torture and then sentenced to be hanged. As he lay in prison, waiting for execution, he wrote one of his greatest poems; a grim, wonderful bit of verse, entitled, "Ballade of the Hanged." Again his friends' influence, coupled with his own wit, came to the poet's aid. His death sentence was commuted to banishment.

Villon then drifted from one European capital to another; sometimes living in doubtful fashion by his wits, sometimes hobnobbing with such princes and nobles as could appreciate his rare genius. Of his life during these wanderings little is known. But, four years later, he was cast into prison once more. This time, it is said, for the crime of sacrilege. He spent the summer of 1461 in a cell, but was set free in a general jail delivery in October of that year.

His old spirit of wild, reckless adventure seemed gone. Soon afterward he wrote his famous "Grand Testament," a work that breathes of weariness, regret and utter despondency. Broken by prison and by dissipation, he is said to have died of consumption at the age of thirty. (One or two historians believe he lived to be an old man; but, from his thirtieth year no no record of him can be found.

Villon's poetic genius stands out like a gem in a mire. The strange twist of brain that made him a criminal also enabled him to write such verse as no man of his time had attempted. His poetry has served as example for many a later bard and has found hosts of—usually unsuccessful—imitators.

Of the man himself, nothing good can be said. His writings live in spite of his personal career.

The Reason.

"Hamington Fatter says he enjoys playing to matinee audiences much more than night audiences."

"I guess it's safer."

"How is that?"

"Matinee audiences are composed largely of women, and women can't throw straight."

Steamer Republic Leaves Daytona for St. Augustine JANUARY 11, 1913
Steamer U. S. A. Leaves Daytona for Palm Beach JANUARY 14, 1913
These two boats will maintain regular schedule as advertized between St. Augustine, Daytona and Palm Beach.

AZRACK & SABBAGH IMPORTERS OF IRISH AND RUSSIAN LACES.
Philippine, Japanese and Medeira Embroideries; Oriental Kimonas, Manderone Coats. All kinds of Fine Jewelry. Hand Embroidered Linen Dresses. Oriental Rugs. Damascus Hammered Brass Lamps and Ware. 3 N. Beach St., DAYTONA

Patronize Home Industry.
SHIP YOUR GOODS VIA
Florida Coastal Inland Navigation Co.

PIANOS Patronize home trade and buy a Piano of E. Kipp. If you can not play buy a Piano Player.
7 North Beach St. - - ELMER KIPP.

TEN CENTS A COPY
Will be on sale mostly everywhere in the city after January 1, 1913. Answers in a comprehensive way every question a stranger usually asks
The Daytona Daily News
Tourist's Pocket Information Guide
OF DAYTONA.
Contains a Map of Daytona and the Peninsula, showing important buildings, etc. It will save you from asking many questions.
ASK TO SEE A COPY

Daytona Institute
FOUNDED IN 1880.
Individual and Class Instruction.
University Trained Teachers.
S. ELIZABETH STOEVER, - Principa
216 South Beach Street

DAYTONA STEAM LAUNDRY
PHONE 8.

THE GAZETTE-NEWS PRINTERY
is one of the most complete printing establishments on the East Coast of Florida.
Commercial Printing Hotel Stationery and Booklets
are our specialties but
WE PRINT ANYTHING
except paper money and postage stamps.
Our workmen are artists and our material is all modern and complete. Promptness is our watchword.

IT IS KNOWN FROM COAST TO COAST

DAYTONA

The Most Beautiful Winter Resort in the World

Watch It Grow

Watch it through the colums of The Daytona Gazette-News. It is published every Saturday the year 'round. More than a million dollars in improvements in Daytona and vicinity have been made during the past year and many large undertakings are laid out for the coming season, and you will want, of course, to keep abreast with the progress of the community

It gives you more local news than all local papers of Volusia combined. Many of the little personals about persons with whom you are acquinted will interest you

READ

The Gazette-News

$1.50 A YEAR

If you want the news right up to the minute subscribe for the live wire local newspaper published during the tourist season

The Daytona Daily News

It gives all the local news and important

TELEGRAPHIC NEWS OF THE WORLD

Mail it to your folks back home. 50 cents a month, postage paid.

HOLLY HILL

HOLLY HILL, Jan. 25—The Misses Ida and Nettie Barney left Sunday for Starke, where they will spend several weeks with a married sister.

S. I. Morris is erecting a garage to the south of his residence on the river front. This is the property recently purchased from William Wadewell, Jr.

J. Fitch Walker has sold 20 acres of land in his tract to Clinton Hanover of Groton, Conn., who is spending the winter in Daytona.

Wm. Wadewell, Jr., who recently sold his residence on the river has rented and is occupying with his family, the Healey cottage on Daytona avenue.

W. R. Heath is seriously ill at the home of his son, W. R. Heath, and small hopes are entertained of his recovery.

Alvin Davenport has a young Broad Archibald Pratt, staying with him.

Rev. S. L. Jackson, of Daytona, will preach here Sunday afternoon, services beginning at 3:30.

Mr. and Mrs. J. P. Cone, Clinton, Mich., arrived Monday afternoon. This is Mr. and Mrs. Cone's fourth winter here, and we are glad to welcome them again.

J. W. Miles has returned from the isle of Pines and will visit his aunt, Miss Ingram. Mrs. Miles and children being here.

Rev. R. A. Tift of Daytona's Episcopal church, will preach next Wednesday evening, at 7:30 o'clock.

Miss M. E. Brown, assistant principal of Seabreeze high school, and her sister, Mrs. Stanes, of Daytona, were in Holly Hill Sunday.

Thomas Wadewell, Jr. took a party on the river Sunday, visiting the grove of Mrs. Bennett and the chinese ruins near Ormond.

Mr. Ward, of Kingston, is negotiating for the purchase of the Bond saw mill, now located on the Tomoka, intending to locate it on one of J. Fitch Walker's river lots to cut pine lumber for Mr. Walker.

Mr. Thayer is planting his river lot in watermelons, today.

S. L. Smith has sold the north half of lot 56, to a gentleman from California, and J. Fitch Walker has sold all of the south of lot 54 that lies north of Walker street and east of Daytona avenue, to a gentleman from Connecticut.

Carl Wadewell and Harry Van Vanbenscoten visited New Smyrna and Port Orange Sunday.

J. Fitch Walker has sold his south side of walker street to Hugh C. Quattlebaum, who intends to plant it to grapefruit and peaches within the next month.

The parcels post is proving a good convenience and seems to be solving the problem of the cost of high freight. A gentleman of this place recently received a package of sausage from his son in Kentucky. The records say that the full eleven pounds (not stated, but other patrons of the mail have shared to a certain extent and the aroma of sage still lingers in the post office.

Pathetic Appeal.

Among the dim... stories recalled at the Sedalmak or the Garrick is a one one of the Sorbi lawyer, who was counsel in an action for libel brought by a prominent merchant against a local newspaper. He said in his address to the jury: "My client, gentlemen, is a cheesemonger, and the reputation of a cheesemonger in the city of London is like the bloom of a peach. Touch it, and it is gone forever."

Probably What He Wanted.

The following was one of King Edward's favorites: "A very well-known K. C. went to an eminent physician and surgeon, who is a Scottish figure in Portland place, the following slips: 'My wife's mother is lying at death's door. Will you come around and try to pull her through?' It is a true 'true story,' as Miss Mar declares, and the physician did pull her through to health.

True Education.

We shall not get full value for the money now being spent on educating until we realize that Homer for the is of more importance than Stones for yearly examinations.

Real Trouble.

The world is full of geniuses who, unfortunately, aren't willing to take the trouble to prove it.—Detroit Free Press.

Back to Eden.

"Trees does more harm than medicine," says a Chicago editor. Are we to have an anti-tickling league? —Cleveland Plain Dealer.

Turpoise a Honey Stone.

The turpoise is the especial protection of horsemen and sports men in general.

POPULAR VOTE FOR STATE DIVISION IS BEING OPPOSED

PENSACOLA PEOPLE ARE ORGANIZING MOVEMENT TO SUBMIT QUESTION AT THE ELECTION IN 1929.

PENSACOLA, Jan. 25—A movement to allow the people of Florida to vote on state division and the creation of West Florida as a state is being organized here.

The constitution of the United States does not provide there shall be a vote of the people before a state is divided. It is simply provided that no state shall be divided without the consent of the legislature and of congress. However, as the Florida legislature will hardly give its consent before the people express themselves on the matter, it is more than likely that there will be a vote of the people on the matter before the legislature acts, it is argued.

The legislature next year could refer the matter to the people to be voted on in the next general election in 1930. Then if the people favored the proposition the legislature of 1931 could pass the act giving its consent.

The only thing that would then remain to be done would be to have the act creating the state of West Florida passed by congress. Congress would hardly refuse to pass the act if the people should vote for the proposition in a general election, it is declared.

Art's Place in Life.

Art calls forth contemplative emotions, otherwise dormant, and creates in the routine and servitude of individual wants and habits a community sey, rather a new bill, neither ploughed nor hoeing over, a free high place in which we can see classic, mystic, romantic, and for a while, the harmonious, natural. Tolly—Farnum Law.

Morality Without Religion.

Morality without religion is only a kind of dead reckoning—an endeavor to find our place on a cloudy sea by measuring the distance we have run, but without any observation of the heavenly bodies.—Lamplighter.

Knowledge.

There is no wealth like unto knowledge, for thieves cannot steal it.—Darrowes Proverb.

INTERESTING RIDES AND DRIVES

POINTS WORTH VISITING

OCEAN BEACH—[illegible] north for 10 miles and south 2 miles to Ponce de Leon inlet and the Government lighthouse at Bethune Park. The beach is the most beautiful in the world.

DEED, KNOX & DEED GROVE—18 miles, via Ormond, is one of the largest groves in Volusia county and is well worth visiting; can be reached by taking Ormond road; can also be reached by boat.

NUTMEG MINE ORANGE GROVE—A large grove, present owner, the way to the Deed, Knox & Deed grove, is 12 miles from Daytona.

NEW SMYRNA—18 miles from Daytona, over an excellent hard surface road; this drive is said to be the prettiest in the state, as New Smyrna was the seat of an ancient fort and other historic spots, left by the colony of Andrew Turnbull.

OLD SPANISH MISSION—2 miles west of New Smyrna, reached by motor over good road. This mission is without authentic history but by many it is contended that this is the church built by Columbus on his second voyage to America. The altar is still there, but at a later date the building was used as a sugar mill.

SPANISH SUGAR MILL—2 miles west of Port Orange and about 5 miles from Daytona; the machinery is still in a good state of preservation, although the mill is unused; its here was built and operated by the early Spanish settlers.

GOVERNMENT LIGHTHOUSE—At Ponce Park, 12 miles from Daytona is reached by boat or by motor on the ocean beach.

MAMMOTH TREE—4 miles from Daytona; an absolutely large tree; reached by motor over hard surfaced road.

DELAND—18 miles from Daytona, the normal seat of Volusia county and seat of John B. Stetson university; a very picturesque city; reached by motor over hard surfaced road.

TOMOKA RIVER—The scenic stream of Florida; reached by excursion boats which leave Daytona daily and run to the navigable head of the stream, 18 miles from the city. Generally a number of alligators may be seen in their native haunts. This is a trip on world should miss.

DELEON SPRINGS, 19 miles from Daytona; mammoth spring that throws out thousands of gallons of water a minute; a delightful bathing pool, and picturesque scenery. Spring is situated in an old plantation. Reached by motor over good road; a nice trip for a picnic party.

OAK HILL—Resort, 19 miles south of New Smyrna; several orange groves in the locality; reached by motor over hard-surfaced road.

ORMOND—18 miles from Daytona; here is located the Ormond hotel and a pretty town; nearby are the ruins of Spanish sugar mills.

TURTLE MOUND—24 miles south of Daytona; reached by boat; a mammoth mound of oyster shells supposed to have been left by a prehistoric race of people. Pottery and other antiquities have been discovered in excavating the shell.

PORT ORANGE—An attractive town 6 miles south of Daytona, can be reached by motor over hard-surfaced road; a fine fishing and surf party is made by the road and crossing the Halifax river on the Port Orange bridge; the return can be made on the ocean beach.

CLARKSVILLE GOLF LINKS—2 miles from Daytona and immediately north of the Port Orange bridge; at Bandmann; the links are now in good condition. The hotel Clarkside, home of the distinction of being the only Colored winter tourist hotel in the world.

GENERALLY, you may travel in any direction from Daytona and find places and objects of interest which your driver can exhibit to you. There are many byroads through the citrus regions that a visitor will greatly enjoy.

SPECIAL.

Children's Gingam Dresses, blue, brown and white, in solid piped, with blue and white stripes, sizes 6 to 14 years - - - - 79c

SPECIAL.

Ladies' Dresses, white voile, Marquisette, Linguerie, mahatal and colored linen dresses,laces and embroidery trimmed, all sizes - - - - $2.49

THE BIG MAIL ORDER HOUSE OF FLORIDA.

The Cost of Living Lowered.

A Practical Demonstration of How We Intend to Lower the Cost of Living in Florida and Georgia.

We don't ask you to spend your money with us if you can buy the same quality of merchandise cheaper elsewhere. We are going after your business in a business way by showing you where you can save and make money by buying of us. If you believe in buying on rock bottom basis which allows but one profit, and insures you one hundred cents value for every dollar you spend, our prices will surely interest you. Look them over carefully, compare them with the prices you are now paying and note for yourself what we can save you.

THESE PRICES PROVE IT

GROCERIES

Pillsbury Flour in 100s.	$6.25
Pillsbury Flour in 24-lb sks by 100 and burlap	6.15
Gold Medal Flour in 100s.	6.20
Gold Medal Flour in 24-lb sks. by 100 and burlap	6.25
Granulated Sugar, Standard Grade, pure cane, 100-lb. sks.	5.20
Granulated Sugar, Standard Grade, pure cane, by 100, per 100-lb	5.20
Water Ground Meal, 25-lb sks	1.54
Extra Fancy Jap Rice, 100-lb sks	4.75
Octagon Soap, 100 bars to box	3.95
Pet Cream, large size, 48 cans to case	3.95
Pet Cream, baby size, 72 cans to case	$3.90
Swifts Jewel Comp. 8s-lb tub net wt.	8.42
Swift's Premium Ham, 8 10-lb average per lb.	19½c
Nestle's Bullets, 25-25-lb av., per lb.	14½c
Swift's Silver Leaf Lard, 12, 8-lb pails	7.90
Victor Brand, Early June Peas, 2 doz.	2.55
Quaker Brand Tomatoes, 2s, 24 cans	1.92

FEED.

Best White Corn, 100-lb sack	1.45
Best White Clipped Oats, per 100-lb	1.65
No. 1 Clover and Timothy Hay, ton	23.50
Prime Bright Cotton Seed Meal, 7% per cent, ammonia, per ton	31.75

Above prices subject to market changes. We deliver goods at these prices to any freight depot in Jacksonville ready for shipment.

Will You not write for our Illustrated Book "1001 Attractive Prices"

You couldn't invest a stamp better

Dept. 93 **COHEN BROS.** JACKSONVILLE, FLORIDA.

IT IS KNOWN FROM COAST TO COAST

DAYTONA

The Most Beautiful Winter Resort in the World

Watch It Grow

Watch it through the colums of The Daytona Gazette-News. It is published every Saturday the year 'round. More than a million dollars in improvements in Daytona and vicinity have been made during the past year and many large undertakings are laid out for the coming season, and you will want, of course, to keep abreast with the progress of the community

It gives you more local news than all local papers of Volusia combined. Many of the little personals about persons with whom you are acquinted will interest you

READ

The Gazette-News

$1.50 A YEAR.

If you want the news right up to the minute subscribe for the live wire local newspaper published during the tourist season

The Daytona Daily News

It gives all the local news and important

TELEGRAPHIC NEWS OF THE WORLD

Mail it to your folks back home. 50 cents a month, postage paid.

HOLLY HILL

HOLLY HILL, Jan. 23—The Misses Ida and Nettie Berney left Sunday for Starke, where they will spend several weeks with a married sister.

S. I. Mervin is erecting a garage to the south of his residence on the river front. This is the property recently purchased from William Wetherell, Jr.

J. Fitch Walker has sold 20 acres of land in his tract to Clinton Hanover of Groton, Conn., who is spending the winter in Daytona.

Wm. Wetherell, Jr., who recently sold his residence on the river has rented and is occupying with his family, the Besley cottage on Daytona avenue.

W. B. Heath is seriously ill at the home of his son, W. H. Heath, and small hopes are entertained of his recovery.

Alvin Davenport has a young friend Archibald Pratt, staying with him.

Rev. S. L. Jackson, of Daytona, will preach here Sunday afternoon, services beginning at 3:30.

Mr. and Mrs. J. P. Clegg, Climax, Mich., arrived Monday afternoon. This is Mr. and Mrs. Clegg's fourth winter here, and we are glad to welcome them again.

J. W. Miles has returned from the Isle of Pines and will visit his aunt, Miss Ingman. Mrs. Miles and children being here.

Rev. R. A. Tuft of Daytona's Episcopal church, will preach next Wednesday evening, at 7:30 o'clock.

Miss M. E. Brown, assistant principal of Seabreeze high school, and her sister, Mrs. Stones, of Daytona, were in Holloy Hill Sunday.

Thomas Wetherel, Jr. took a party up the river Sunday, visiting the grove of Mrs. Bennett and the chimney ruins near Ormond.

Mr. Ward, of Kingston, is negotiating for the purchase of the Bond saw mill, now located on the Tomoka, intending to locate it on one of J. Fitch Walker's river lots to cut pine lumber for Mr. Walker.

Mr. Thegpin is planting his river lot in watermelons, today.

R. L. Smith has sold the north half of lot 50, to a gentleman from California, and J. Fitch Walker has sold all of the south of lot 50 that lies north of Walker street and west of Daytona avenue, to a gentleman from Connecticut.

Carl Wetherel and Harry Van Vanbenscoten visited New Smyrna and Port Orange Sunday.

J. Fitch walker has sold lot south side of walker street to Hugh C. Quattlebaum, who intends to plant it in grapefruit and peaches within the next month.

The parcels post is proving a great convenience and seems to be solving the problem of the cost of high living. A gentleman of this place recently received a package of sausage from his son in Kentucky. The records say that the full eleven pounds limit started, but other patrons of Uncle Sam shared to a certain extent and the aroma of sage still lingers in the post office.

Pathetic Appeal.

Among the clever stories retailed at the Beefsteak or the Garrick is a nice one of the florid lawyer, who was counsel in an action for libel brought by a provision merchant against a local newspaper. He said in his address to the jury: "My client, gentlemen, is a cheesemonger, and the reputation of a cheesemonger in the city of London is like the bloom of a peach. Touch it, and it is gone forever."

Probably What He Wanted.

The following was one of King Edward's favorites: "A very well-known K. C. sent to an eminent physician and surgeon, who is a familiar figure in Portland place, the following wire: 'My wife's mother is lying at death's door. Will you come around and try to pull her through?'" It is a true "true story," as Miss Mar declares, and the physician did pull her through to—health.

True Education.

We shall not get full value for the money now being spent on education until we realize that fitness for life is of more importance than fitness for yearly examinations.

Real Trouble.

The world is full of geniuses who, unfortunately, aren't willing to take the trouble to prove it.—Detroit Free Press.

Back to Eden.

"Dress does more harm than saloons," says a Chicago editor. Are we to have an anti-clothing league? —Cleveland Plain Dealer.

Turquoise a Horsey Stone.

The turquoise is the especial protection of horsemen and averts accidents in general.

POPULAR VOTE FOR STATE DIVISION IS BEING OPPOSED

PENSACOLA PEOPLE ARE ORGANIZING MOVEMENT TO SUBMIT QUESTION AT THE ELECTION IN 1915.

PENSACOLA, Jan. 25—A movement to allow the people of Florida to vote on state division and the creation of West Florida as a state is being organized here.

The constitution of the United States does not provide there shall be a vote of the people before a state is divided. It is simply provided that no state shall be divided without the consent of the legislature and of congress. However, as the Florida legislature will hardly give its consent before the people express themselves on the matter, it is more than likely that there will be a vote of the people on the matter before the legislature acts, it is argued.

The legislature next year could refer the matter to the people to be voted on in the next general election in 1914. Then if the people favored the proposition the legislature of 1915 could pass the act giving its consent.

The only thing that would then remain to be done would be to have the act creating the state of West Florida passed by congress. Congress would hardly refuse to pass the act if the people should vote for the proposition in a general election, it is declared.

Art's Place in Life.

Art calls forth contemplative emotions, otherwise dormant, and creates in the routine and scramble of individual wants and habits a sanctuary . . . nay, rather a holy hill, neither ploughed nor hunted over, a free high place in which we can see clearly, breathe widely, and, for a while, live harmlessly, serenely, fully.—Vernon Lee.

Morality Without Religion.

Morality without religion is only a kind of dead reckoning—an endeavor to find our place on a cloudy sea by measuring the distance we have run, but without any observation of the heavenly bodies.—Longfellow.

Knowledge.

There is no wealth like unto knowledge, for thieves cannot steal it.—Burmese Proverb.

SPECIAL.

Children's Gingam Dresses, blue, brown and white, in solid piped, with blue and white stripes, sizes 6 to 14 years - - - 79c

SPECIAL.

Ladies' Dresses, white voile, Marquisette, Lingerie, natural and colored linen dresses, laces and embroidery trimmed, all sizes - - - - $7.49

THE BIG MAIL ORDER HOUSE OF FLORIDA.

The Cost of Living Lowered.

A Practical Demonstration of How We Intend to Lower the Cost of Living in Florida and Georgia.

We don't ask you to spend your money with us if you can buy the same quality of merchandise cheaper elsewhere. We are going after your business in a business way by showing you where you can save and make money by buying of us. If you believe in buying on rock bottom basis which allows but one profit, and insures you one hundred cents value for every dollar you spend, our prices will surely interest you. Look them over carefully, compare them with the prices you are now paying and note for yourself what we can save you.

THESE PRICES PROVE IT

GROCERIES

Pillsbury Flour in Bbls. - - - -	$6.21
Pillsbury Flour in 24-lb sks. by bbl and burlap - - - - -	6.35
Gold Medal Flour in bbls. - -	6.10
Gold Medal Flour in 24-lb sks. by bbl and burlap - - - -	6.25
Granulated Sugar, Standard Grade, pure cane, 100-lb. sks. - -	5.20
Granulated Sugar, Standard Grade, pure cane, by bbl. per 100-lb - -	5.20
Water Ground Meal, 92-lb sks -	1.64
Extra Fancy Jap Rice, 100-lb sks -	4.75
Octagon Soap, 100 bars to box -	3.95
Pet Cream, large size, 48 cans to case -	3.95
Pet Cream, baby size, 72 cans to case	$3.90
Swifts Jewel Comp. 60-lb tub net wt.	5.42
Swift's Premium Ham, 8-10-lb av. per lb. - - - - - -	19½c
North's Bellies, 23-25-lb av. per lb. -	13¾c
Swift's Silver Leaf Lard, 12, 5-lb pails	7.90
Victor Brand, Early June Peas, 2 doz.	2.55
Quaker Brand Tomatoes, 2s, 24 cans	1.93

FEED.

Best White Corn, 100-lb sack - -	1.45
Best White Clipped Oats, per 100-lb	1.63
No. 1 Clover and Timothy Hay, ton -	23.50
Prime Bright Cotton Seed Meal, 7½ per cent. ammonia, per ton - -	31.75

Above prices subject to market changes. We deliver goods at these prices to any freight depot in Jacksonville ready for shipment.

Will You not write for our Illustrated Book "1001 Attractive Prices"

You couldn't invest a stamp better

Dept. 93 COHEN BROS. JACKSONVILLE, FLORIDA.

INTERESTING RIDES AND DRIVES

POINTS WORTH VISITING

OCEAN BEACH—excellent motoring north for 10 miles and south 12 miles to Mosquito inlet and the Government lighthouse at Ponce Park. The beach is the most magnificent in the world.

BEED, KNOX & BEED ORANGE GROVE—18 miles, via Ormond, is one of the largest groves in Volusia county and is well worth seeing; can be reached by motor over fairly good road; can also be reached by boat.

NUMBER NINE ORANGE GROVE—a large grove, passed on the way to the Beed, Knox & Beed grove, is 12 miles from Daytona.

NEW SMYRNA—16 miles from Daytona, over an excellent hard surface road; this drive is said to be the prettiest in the state. At New Smyrna are the ruins of an ancient fort and other historical spots, left by the colony of Andrew Turnbull.

OLD SPANISH MISSION—2 miles west of New Smyrna, reached by motor over good road. This mission is without authentic history but by many it is contended that this is the church built by Columbus on his second voyage to America. The altar is still extant, but at a later date the building was used as a sugar mill.

SPANISH SUGAR MILL—2 miles west of Port Orange and about 8 miles from Daytona; the machinery is still in a good state of preservation, although the mill is presumed to have been built and operated by the early Spanish settlers.

GOVERNMENT LIGHTHOUSE — at Ponce Park, 12 miles from Daytona is reached by boat or by motor on the ocean beach.

MAMMOTH TREE—4 miles from Daytona; an abnormally large tree; reached by motor over hard-surfaced road.

DELAND—25 miles from Daytona; the county seat of Volusia county and seat of John B. Stetson university; a very picturesque city; reached by motor over hard surfaced road

TOMOKA RIVER—The scenic stream of Florida; reached by excursion boats which leave Daytona daily and run to the navigable head of the stream, 26 miles from the city. Generally a number of alligators may be seen in their native haunts. This is a trip no tourist should miss.

DELEON SPRINGS, 28 miles from Daytona; mammoth spring that throws out thousands of gallons of water a minute; a delightful bathing pool, and picturesque scenery. Spring is situated in an old plantation. Reached by motor over good road; a nice trip for a picnic party.

OAK HILL—hamlet, 10 miles south of New Smyrna; several orange groves in the locality; reached by motor over hard-surfaced road.

ORMOND—six miles from Daytona; here is located the Ormond hotel and a pretty town; nearby are the ruins of Spanish sugar mills.

TURTLE MOUND—26 miles south of Daytona; reached by boat; a mammoth mound of oyster shells supposed to have been left by a prehistoric race of people. Pottery and other antiquities have been discovered in excavating the shell.

PORT ORANGE—an attractive town 6 miles south of Daytona, can be reached by motor over hard-surfaced road; or the trip one way may be made by the road and crossing the Halifax river on the Port Orange bridge, the return can be made on the ocean beach.

CLARENDON GOLF LINKS—2 miles from Daytona and immediately north of the Hotel Clarendon at Seabreeze; the links are now in good condition. The Hotel Clarendon bears the distinction of being the only fireproof winter tourist hotel in the world.

GENERALLY, you may motor in any direction from Daytona and find places and objects of interest which your driver can explain to you; there are many by-roads through the sylvan vegetation that a visitor will greatly enjoy.

Professional Cards

DR. J. H. PIERSON
DENTIST
Exclusively for white people. CONRAD BLOCK Cor. Beach and Orange

J. P. ESCH, M. D.
PHYSICIAN AND SURGEON
Peninsula Drive DAYTONA BEACH
Phone 88 Office hours 10 to 12 and 2 to 4 p. m.

DR. E. K. WALKER
Osteopathic Physician
Office: Rooms 1 and 2 Conrad Block. Hours: Forenoon, 10 to 12; Afternoon, 2 to 4. Sundays: 10 to 12 only. Phone 5. Residence: 1 Cor. Beach and Clyde. Residence Phone 5. Office Hours by Appointment. Telephone Exchange 24.

E. E. Fitzgerald E. F. Oates
FITZGERALD & OATES
ATTORNEYS and COUNSELLORS at LAW
Special Facilities for Examining and Perfecting Land Titles.
Phone 18 Red Daytona, Fla.

DAYTONA DENTAL PARLORS
30 South Beach Street
ALL WORK GUARANTEED

DR. J. C. HERMAN
OSTEOPATH
Graduate A. T. Still Infirmary of the Science, Kirksville, Mo.
Office hours in Daytona. Lady attendant.
Phone 40. 20 Volusia Ave.

DR. H. BENTLY HAYWARD
MECHANO THERAPIST
I treat all kinds of chronic ailments
Consultation Free. Hours 9 to 12 a. m. 1 to 3 p. m., 7 to 9 p. m.
Rooms 5 and 6, Conrad Block
230 S. BEACH STREET

D. D. & C. M. ROGERS
Civil Engineers
Daytona and Ft. Pierce, Fla.
Established 1885.

WM. B. JAMES, M. D.
DAYTONA BEACH, FLA.
Office One Block South of Postoffice
Office Hours: 8 to 9 a.m. and 1 to 3 p.m. and by appointment.
Special attention given to diseases of the nervous system.

Business Cards

JACOB ESPEDAHL
Contractor and Builder
Designer and Craftsman.
Responsible Construction of Buildings. Fine and Substantial Cabinet Work.
DAYTONA, FLORIDA.

E. S. HALL
CONTRACTOR
ALL BRANCHES OF BUILDING.
221 Palmetto Avenue
Phone 21 Blue, during office hours. 4 to 5

McDonald's Boat Yard
Established 1865
C. H. McDONALD & SONS, Prop'rs
Rubbers. Boats Built, Repaired and Housed.

Ford Automobiles
Supplies and Accessories
MAGRUDER & DETRICK
Restaurant and Repair Shop
DE LAND, FLA.

GEORGE WRAY
CONCERT TUNER. PIANOS to RENT
P. O. Box 95. Warehouse: Emmet St.
DAYTONA, FLORIDA.

OAK, PALMETTO and ORANGE Trees, Cherry Laurel Hedges, Roses and Shrubbery Plants, Arbutus and Shrubbery for Transplanting. WM. EICK, Corner South and Beach Sts.

DRESSMAKING.
ROOM 5, CONRAD BLOCK.
Morning and Afternoon Frocks a specialty—Plain and Embroidered. Silver Satin Suits; materials furnished $1.50 each.

OSCAR MICHAEL
CONTRACTOR
Filling and Grading. Heavy hauling a Specialty.

—A—
SPRING TAILORING OPENING
WILL BE HELD AT
FOSTER CO.
January 27th, 28th and 29th.

By special arrangement with the famous Tailoring House of
SCHLOSS BROS. & CO.
BALTIMORE - NEW YORK - BOSTON

We will have with us an expert DESIGNER AND CUTTER—one of the best of Schloss Bros.&Co's. men—who will come prepared to give you the benefit of his experience as to the best fabrics and styles for the coming Spring and Summer. This Designer is personally a very high class Tailor, and will, if desired, take your measure for a new Suit or Overcoat

IT WILL COST YOU NOTHING to meet and talk with this Style Expert nor will you be obligated in any way. We cordially invite you to see him, and to learn what will be the fashions, this season in the great style-centers.

Our Schloss Custom-Tailored Clothes
Are not expensive, but they rank with the finest merchant-tailored garments in the country. You ought to wear them. Investigate!

FOSTER COMPANY
CORNER ORANGE AND BEACH

Last of Schoolcraft Indians.

The last survivors of the Litchfield county (Conn.) tribe of Schaticokes Indians own 200 acres of land and five houses, valued at $2,000, besides a little personal property. They subsist by selling potatoes and other products, cutting railroad ties and wood and working on neighboring farms. The tribe is reduced to paupers and poverty as a result of leading shiftless lives and by intermarriage and mixture of races. The great event of the generation in the annual rattlesnake hunt in the spring, when the pulsefire jolts in the sport and furnishes all the whisky anthrax needed.

No Exaggeration.

"Speed!" saturated the demonstrator, when Jinks asked if the car was any fast. "Speed!" Why, let me tell you something. If you started out in a gale o' wind blowin' strict miles an hour, and stuck with it, this car's so fast it'll blow it in your face."—Harper's Weekly.

Why He Did It.

"So your oldest boy has joined the glee club?" "Yes." "What caused him to take that step?" "I don't know. Yet, judging by results, I guess it must have been melancholia."

Success and Failure.

It is sometimes hard to find out just how the man who is successful has managed to succeed, but it is always easy to see why failure comes to those who fail.

HERMAN SHRAG
Painter and Home Decorator
Orders may be left at Postoffice and will receive prompt attention.
P. O. Box 105 Daytona, Florida

Bureau of Information
REAL ESTATE INFORMATION
Write us for free illustrated booklet, maps, and details of profitable Florida investments.
STILLMAN & BAILEY,
125 Volusia Ave. Phone 132 Black

WILCOX
WATER COLOR PAINTINGS
OF FLORIDA SCENES
From 25c Up. No Extra Charge for Packing Ready to Hang
218 SOUTH BEACH STREET

M. F. BLITCH & SON
Salt Water Fish
AND INDIAN RIVER OYSTERS
302 North Beach Street
Fish Shipped Daily DAYTONA, FLA.

ORANGE GROWERS
MUNROE & STEVENS
ORANGE and GRAPEFRUIT GROWERS
OF VOLUSIA COUNTY, FLORIDA
Orders for Tourist's Box Trade Solicited
Office just south of Ridgewood Hotel
Phone 103

Moundgrove Oranges and Grapefruit.
Best grade, carefully packed, prompt shipments, reasonable. Have it made north of Mason Dixon line.
Reed, Knox and Reed Company
BULOW POMPONO.

YOUR VISIT TO FLORIDA
is not complete unless you visit the beautiful
POINT GROVE
located 11 miles from Daytona on the Daytona-New Smyrna Beach Electric car line and steamer and gasoline boat line connecting at Point Orange. We make a specialty of the tourist box trade.
Frank J. Hardman, Lessee, New Smyrna, Fla.

STATE HAPPENINGS
Newsitem For Florida Briefly Told

The celebration of the first anniversary of the ocean railroad entering Key West Wednesday was a magnificent success. All business houses closed at noon.

—o—

St. Augustine hereby notifies all Florida that the Peninsular State will be discovered on March 21st next by Ponce de Leon. Every city and town should send a delegation to greet the old explorer on his arrival here.—St. Augustine Record.

—o—

The work of setting a contingent of 10,000 pecan trees on the 10-acre tract of the American Pecan company, west of Gainesville, began Tuesday morning, and the completion of the task will give this concern the distinction of having one of the largest orchards in the entire south.

—o—

According to a news item appearing in various newspapers, a conference of fish men in some to be held in Sarasota to consider amendments to the game laws of the state. Manatee, Lee, DeSoto, Pinellas and Hillsborough county fishermen are to be invited to attend the meeting.—Punta Gorda Herald.

—o—

Steps to form a sponge exchange have been taken at Cedar Key. The combine then realizes that a little money on their part will divert whole ends of dollars represented in the sponge industry from other places to their city; in fact, it is said that the establishment of a sponge exchange similar to that at Tarpon Springs will be worth between $75,000 and $10,000 monthly to the consumers of Cedar Key.

—o—

Worth Trammell, assistant United States attorney for the northern district of Florida, has been elected superintendent of the Florida asylum for the insane, filling a vacancy caused by the resignation of Capt. S. F. Whitner, who has held the position for the past eight years. The appointment was made by the board of commissioners of state institutions. He will resign as assistant attorney within a few days, a position he has held for the past two years, and will move Pensacola and assume charge of his duties on March 1.

—o—

Counties all over Florida, many of far less population than Washington, are making rapid strides in the matter of good road construction, hoping to be able to do so. This highest kind of an investment and satisfactorily for them, besides showing enterprise and public spirit which appeal to those coming to the state to locate and to build homes and help develop the latent wealth in the Union. Washington county herself has done something in the good roads construction matter, but she must take up back seat. She must continue the good roads work without abatement. Good roads are what bring new settlers, tourists and new capital.—Chipley Verdict.

—o—

Since the supreme court decided

POWER OF THE SUN.

If Man Could Only Utilize It in a Perfect Heat Engine.

The heat of the sun that should be received on one square acre of the earth's surface at right angles to the rays of the sun, if the sky was clear and all other conditions favorable would, if man could utilize all in a perfect heat engine, exert the power of 10,000 horses. But this figure is not of mechanical accuracy owing to the discrepancy of results among different researchers in many parts of the world, on plains at sea level, higher, and on tops of the highest mountains to which scientific instruments could be carried.

And this great force has been at work during millions of years in forming the world for the abode of coming men. Winds, tides, rains, chemical activity, coal, wood, oil—these and quite one or two other vast power of the sun.

A "horsepower" does much longer will this word be used, when likewise is so much better! In a force that can lift a weight of 33,000 pounds through a height of one foot in one minute. Thus the solar power reaching the earth of a solar polar element, if it made available by the genius of man, could run the engines of a steamship and consequently solve rate—Editor Lucius Ludwig in New York American.

Satellites of Saturn.

Photometric studies of six of the satellites of Saturn, made by Professor Pickering of the Harvard observatory of Peru, indicate a confirmation of the previous conclusions of other observers that Hyperion, and perhaps all of these satellites behave like our own moon in keeping always the same side turned toward the planet around which they revolve. In regard to the satellite called Tethys, an interesting hypothesis is offered to account for its very peculiar variations of brightness. The theory is that Tethys possesses the form of a long ellipsoid, the two parts of which are of which are not equal in the ratio of five to two. A similar proposition has been made concerning the shape of the satellite Iris, which is known to vary in brightness, it is said, according to its position in its orbit around the sun.—Harper's.

Keep the Airshafts Down.

It is strange that not one person in a thousand knows how to help a sick or ill his cost or a lady with his hands. They all make the mistake of holding the patient too high, especially the last mentioned. They lift it so that the lungs are compressed and the air can not get in. The more fortunately be gentle and cross and turn the ill the higher they hold it until the wretched victim would have to get up in order to get out of the airshaft. The proper way is to lay the cost so that the arm holds air as low down in the body as it can, and yet turn to keep the air of the patient off the floor, of course. If there is any struggle to find the not airshaft, drop it still lower.—Scientific Ill. Drop it until his hand slips into it naturally.

In the constitutionality of the seining law, there has been a marked improvement noted in the sport of fishing with hook and line, and, as the law is more fully enforced, there is every reason to believe that the residents of the red and red will find our waters offering still greater inducements to them to try their skill in this direction. The guests at Fort Howard are reporting some fine catches. Last week the colored chef pulled out a few rods in a row boat and dropped his hook overboard, in a few moments he landed a 16-pound channel bass.—Palm Beach Tropical Sun.

*Knox hats handled here exclusively by M. Ellis DeVar.

ATLANTIC COAST LINE.
THE STANDARD RAILROAD OF THE SOUTH
Best Service to the East
FOUR DAILY TRAINS TO WASHINGTON, PHILADELPHIA AND NEW YORK

Fla. and West Indian Limited No. 82.
Carrying Through FREE Reclining Coach Chair Cars, Electric Lighted Pullman Drawing Room Sleeping Cars. Drawing Cars. Jacksonville to New York

Coast Line Florida Mail No. 80.
Carrying Through Coaches and Electric-Lighted Drawing Room Sleeping Cars. Jacksonville to New York.
Stops at West Palm Beach.
Lake Harbor Jacksonville to Savannah.

New York and Florida Special.
Description of this popular train on Lines. This train consists of Pullman Drawing Room, Mess Room, Sleeping, Dining and Observation cars, heated by steam, equipped with the new high-speed brakes, and is brilliantly lighted throughout by electricity, special lights being provided for each berth, affording person comfort in writing or the reading at night.

5---Daily Trains to the West.---5
"DIXIE LIMITED."
ONE NIGHT TO CHICAGO ONE NIGHT TO ST. LOUIS

"DIXIE FLYER."
Lower berths, compartments, 8 to the section
Solid through train, consisting of Pullman Drawing Room, Mess and observation cars, and Coaches, Jacksonville to Chicago St. Louis, Electric lighted throughout
All meals served in dining cars en route.

"SOUTH ATLANTIC LIMITED."
Lower berths, compartments, 8 to the section
Solid through train, consisting of Pullman Drawing Room Cars and Coaches, between Jacksonville and Cincinnati, Louisville, Chicago and Louis Electric lighted throughout.

"MONTGOMERY ROUTE."
Lower berths, compartments, 8 to the section
Carrying Pullman Drawing Room Sleeping Cars, between Jacksonville and Montgomery, Birmingham and Memphis, Electric lighted throughout.

"SEMINOLE LIMITED."
Lower berths, compartments, 8 to the section
Solid through train, Jacksonville to Cincinnati, consisting Observation, Compartment and Drawing Room Cars, Pullman Sleepers, Dining and Coaches, Jacksonville to Cincinnati, Louisville, Chicago and Louis Electric lighted throughout.

For Rates, Pullman Reservations and Information Call on or Write
A. W. FRITOT, Division Pass. Agt. W. D. STARR, Travelling Pass. Agt.
138 WEST BAY STREET. JACKSONVILLE, FLA.

The Joseph Zapf Co.
JACKSONVILLE, FLA.
Is justly called the largest and most reliable liquor house in Florida. Sole distributors for
Anheuser-Bush Celebrated Beer
Special attention is called to the MAIL ORDER DEPARTMENT.
Price Lists Will Be Cheerfully Furnished.

REAL ESTATE
Property of All Kinds
Rentals a Speciality.
SEE A. E. DONNELLY, Cor. Beach and Volusia

BOND LUMBER COMPANY
Manufacturers of
ROUGH AND DRESSED PINE LUMBER
Laths, Shingles, Flooring, Ceiling, Brick, Lime and Cement in Stock
Phone 24. R. J. MALBY, Manager.

Halifax Livery and Transfer Company
LEONARDY BROS., Proprietors
Carriages, Surreys, Phaetons, Top Buggies and Rubber Tired Runabouts
Horses Most All Trades. Buggies Painted. Wood Yard in Connection.
PHONE 126 DAYTONA, FLORIDA.

GAS! GAS! GAS!
We desire to advise prospective gas patrons to procure their gas appliances as we are now supplying gas.

Those who have used gas appreciate its advantages for heating purposes and those who have not previously used it will see its great advantages on the first trial over the gasoline stove.

Let us assist you in keeping your house clean. It saves you dust, dirt, labor, worry and money

Daytona Public Service Co.
Phone 46 or 87.

Professional Cards

DR. J. H. PIERSON
DENTIST
Exclusively for white people. CONRAD BLOCK Cor. Beach and Orange

J. P. ESCH, M. D.
PHYSICIAN AND SURGEON
Peninsula Drive DAYTONA BEACH
7th House South of M. E. Church
Telephone 180. Office hours 12-2 and 6-7 p.m

DR. E. K. WALKER
Chiropractic Physician
Office: 230 South Beach St. and over Postoffice, Daytona Beach. Office hours in Daytona 10 to 12 and 1 to 4. Sundays 2 to 3 p. m. Office hours Daytona Beach, 8 to 9:45 a.m. Phone 207. Graduate Davenport College of Chiropractic.

T. E. Fitzgerald E. F. Oates
FITZGERALD & OATES
ATTORNEYS and COUNSELLORS AT LAW
Special Facilities for Examining and Perfecting Land Titles.
'Phone 18 Red Daytona, Fla.

DAYTONA DENTAL PARLORS
86 South Beach Street
ALL WORK GUARANTEED

DR. J. C. HERMAN
OSTEOPATH
Graduate under A. T. Still founder of the Science, Kirksville Mo.
18th season in Daytona. Lady attendant.
Phone 40. 20 Volusia Ave.

DR. H. BENTLY HAYWARD
MECHANO THERAPIST
I treat all kinds of chronic ailments. Consultation Free. Hours 9 to 12 a. m. 1 to 5 p. m., 7 to 9 p. m.
Rooms 5 and 6, Conrad Block
230 S. BEACH STREET

D. D. & C. M. ROGERS
Civil Engineers
Daytona and Ft. Pierce, Fla.
Established 1875.

WM. B. JAMES, M. D.
DAYTONA BEACH, FLA.
Office One Block South of Postoffice
OFFICE HOURS: 10 to 11 a.m. and 1 to 2 p.m. and by appointment.
Special attention given to diseases of the nervous system.

Business Cards

JACOB ESPEDAHL
Contractor and Builder
Designer and Craftsman.
Superintends Construction of Buildings, Plans and Specifications on Short Notice
DAYTONA, FLORIDA.

E. S. HALL
CONTRACTOR
ALL BRANCHES OF BUILDING.
221 Palmetto Avenue
Phone 21 Blue, during office hour, 4 to 5

McDonald's Boat Yard
Established 1903
C. M. McDONALD & SONS, Propr's
Railways. Boats Built, Repaired and Housed.

Ford Automobiles
Supplies and Accessories
MAGRUDER & DETRICK
Salesroom and Repair Shop
DE LAND, FLA.

GEORGE WRAY
CONCERT TUNER. PIANOS to RENT
P. O. Box 66. Wareroom: Emmett St.
DAYTONA, FLORIDA.

OAK, PALMETTO and ORANGE Trees, Cherry Laurel Hedges, Boston and Maidenhair Ferns, Hibuscus and Shrubbery for Transplanting. WM. EICK, Corner South and Beach Sts.

DRESSMAKING.
ROOM 8, CONRAD BLOCK.
Morning and Afternoon Frocks a specialty—Plain and Embroideried. Misses' Sailor Suits; materials furnished $7.00 each

OSCAR MICHAEL
CONTRACTOR
Filling and Grading. Heavy hauling a Specialty.

—A—
SPRING TAILORING OPENING
WILL BE HELD AT
FOSTER CO.
January 27th, 28th and 29th.
By special arrangement with the famous Tailoring House of
SCHLOSS BROS. & CO.
BALTIMORE - NEW YORK - BOSTON

We will have with us an expert DESIGNER AND CUTTER—one of the best of Schloss Bros.&Co's. men—who will come prepared to give you the benefit of his experience as to the best fabrics and styles for the coming Spring and Summer. This Designer is personally a very high class Tailor, and will, if desired, take your measure for a new Suit or Overcoat

IT WILL COST YOU NOTHING to meet and talk with this Style Expert nor will you be obligated in any way. We cordially invite you to see him, and to learn what will be the fashion, this season in the great style-centers.

Our Schloss Custom-Tailored Clothes
Are not expensive, but they rank with the finest merchant-tailored garments in the country. You ought to wear them. Investigate!

FOSTER COMPANY
CORNER ORANGE AND BEACH

Last of Schagticoke Indians.

The few survivors of the Litchfield county (Conn.) tribe of Schagticoke Indians own 300 acres of land and five houses, valued at $3,000, besides a little personal property. They subsist by selling potatoes and other products, cutting railroad ties and wood and working on neighboring farms. The tribe is reduced to ignorance and poverty as a result of leading shiftless lives and by intermarriage and mixtures of races. The great event at the reservation is the annual rattlesnake hunt in the spring, when the paleface joins in the sport and furnishes all the whisky antidote needed.

No Exaggeration.

"Speed?" retorted the demonstrator, when Jinks asked if the car was going fast. "Speed? Why, let me tell you something. If you started out in a gale o' wind blowin' sixty miles an hour, and goin' with it, this car's so fast it'll blow it in your face."—Harper's Weekly.

Why He Did It.

"So your oldest boy has joined the glee club?" "Yes." "What caused him to take that step?" "I don't know. But, judging by sound, I guess it must have been melancholia."

Success and Failure.

It is sometimes hard to find out just how the man who is successful has managed to succeed, but it is always easy to see why failure comes to those who fail.

HERMAN SHRAG
Painter and Home Decorator
Contract now for your Painting and Decorating for next summer and fall and thus be sure to have your work done in time.
REFERENCE—ASK ANYONE
P. O. Box 395 Daytona, Florida

REAL ESTATE INFORMATION
Bureau Give us facts of what you want. All kinds of property for sale or rent.
We invite a personal interview.
STILLMAN & BAILEY,
133 Volusia Ave, Phone 152 Black

WILCOX
WATER COLOR PAINTINGS and reproductions OF FLORIDA SCENES
From 25c. Up. No Extra Charge for Packing Ready to Mail
188 SOUTH BEACH STREET

M. F. BLITCH & SON
Dealers in all kinds of
Salt Water Fish
AND INDIAN RIVER OYSTERS
507 North Beach Street
Foot Central Bridge DAYTONA, FLA.

ORANGE GROWERS
MUNROE & STEVENS
ORANGE and GRAPEFRUIT GROWERS
OF VOLUSIA COUNTY, FLORIDA
Orders for Tourist's Box Trade Solicited
Office just south of Ridgewood Hotel
Phone 127.

Moundgrove Oranges and Grapefruit.
Best grown. Grove on St. Augustine Automobile Road 10 miles north of Hotel Ormond.
Beed, Knox and Beed Company
BULOW POSTOFFICE.

YOUR VISIT TO FLORIDA
is not complete unless you visit the beautiful
POINT GROVE
Situated 11 miles from Daytona on the Daytona-New Smyrna road. There you can get oranges and grapefruit of the best quality by the dozen or box. We make a specialty of the tourist box trade,
Frank J. Nordmann, Lessee, New Smyrna, Fla

STATE HAPPENINGS
News from Fair Florida Briefly Told

The celebration of the first anniversary of the oversea railroad entering Key West Wednesday was a magnificent success. All business houses closed at noon.

—x—

St. Augustine hereby notifies all Florida that the Peninsular State will be discovered on March 31st next by Ponce de Leon. Every city and town should send a delegation to greet the old explorer on his arrival here.— St. Augustine Record.

—x—

The work of setting a consignment of 10,000 pecan trees on the 500-acre tract of the American Pecan company, west of Gainsville, began Tuesday morning, and the completion of the task will give this concern the distinction of having one of the largest orchards in the entire south.

—x—

According to a news item appearing in various newspapers, a conference of fish men is soon to be held in Sarasota to consider amendments to the present laws of the state. Manatee, Lee, DeSoto, Pinellas and Hillsborough county fishermen are to be invited to attend the meeting.—Punta Gorda Herald.

—x—

Steps to form a sponge exchange have been taken at Cedar Key. The business men realize that a little energy on their part will divert thousands of dollars represented in the sponge industry from other places to their city; in fact, it is said that the establishment of a sponge exchange similar to that at Tarpon Springs will be worth between $20,000 and $30,000 monthly to the commerce of Cedar Key.

—x—

Worth Trammell, assistant United States attorney for the northern district of Florida, has been elected superintendent of the Florida asylum for the insane, filling a vacancy caused by the resignation of Capt. B. F. Whitner, who has held the position for the past eight years. The appointment was made by the board of commissioners of state institutions. He will resign as assistant attorney within a few days, a position he has held for the past two years, and will leave Pensacola and assume charge of his duties on March 1.

—x—

Counties all over Florida, many of far less population than Washington, are making rapid strides in the matter of good road construction, bonding to be able to do so. The biggest kind of an investment and advertisement for them, besides showing enterprise and public spirit which appeal to those coming to the state to locate and to build homes and help develop the fairest state in the Union. Washington county herself has done something in the good roads construction matter, but she must take no back seat. She must continue the good roads work without abatement. Good roads are what bring new settlers, tourists and new capital.—Chipley Verdict.

—x—

Since the supreme court decided on the constutionality of the seining law, there has been a marked improvement noted in the sport of fishing with hook and line, and, as the law is more fully enforced, there is every reason to believe that the gentlemen of the rod and reel will find our waters offering still greater inducements to them to try their skill in this direction. The guests at Port Sewall are reporting some fine catches. Last week the colored chef paddled out a few rods in a row boat and dropped his hook overboard, in a few moments he landed a 16-pound channel bass.—Palm Beach Tropical Sun.

POWER OF THE SUN.

If Man Could Only Utilize It In a Perfect Heat Engine.

The heat of the sun that would be received on one square acre of the earth's surface at right angles to the rays of the sun, if the sky was clear and all other conditions favorable, would, if man could utilize all in a perfect heat engine, exert the power of 12,000 horses. But this figure is not of mathematical accuracy owing to the discrepancy of results among different researchers in many parts of the world, on plains at sea level, higher, and on tops of the highest mountains to which scientific instruments could be carried.

And this great force has been at work during millions of years in forming the world for the abode of coming man. Winds, tides, rains, chemical activity, coal, wood, oil—these and more are all due to this vast power of the sun.

A "horsepower" (how much longer will this word be used, when kilowatt is so much better?) is a force that can lift a weight of 33,000 pounds through a height of one foot in one minute. Thus the solar power reaching the deck of a slow going steamer, if all made available by the genius of man, could run the engines at a reasonable and comparatively safe rate.—Edgar Lucien Larkin in New York American.

Satellites of Saturn.

Photometric studies of six of the principal satellites of Saturn, made by Guthnick of the royal observatory of Berlin, indicate a confirmation of the previous conclusions of other observers that several, and perhaps all, of these satellites behave like our own moon in keeping always the same side toward the planet around which they revolve. In regard to the satellite named Tethys, an interesting hypothesis is offered to account for its very marked changes of luminosity. The theory is that Tethys possesses the form of a long ellipsoid, the two principal axes of which are to one another in the ratio of five to two. A similar suggestion has been made concerning the shape of the asteroid Eros, which likewise exhibits great variations of light, according to its position in its orbit around the sun.—Harper's.

Keep the Armholes Down.

It is strange that not one person in a thousand knows how to help a man on with his coat or a lady with her jacket. They all make the mistake of holding the garment too high, especially the last sleeve. They lift it so that a man nearly dislocates his arm reaching for it. The more futilely he grabs and claws and lurches for it the higher they hold it until the wretched victim would have to get on a pair of stilts to find the armhole. The proper way? Why, hold the coat so that the armholes are as low down as the man's waist, taking care to keep the skirt of the garment off the floor, of course. If there is any struggle to find the last armhole, drop it still lower. Never raise it. Drop it until his hand slips into it naturally.

*Knox hats handled here exclusively by M. Ella DeVoy.

ATLANTIC COAST LINE.
THE STANDARD RAILROAD OF THE SOUTH
Best Service to the East
FOUR DAILY TRAINS TO WASHINGTON, PHILADELPHIA AND NEW YORK

	No 82	No. 86	No 88	No. 80
Leave Jacksonville	8.00 a.m.	10.30 a.m.	3.00 p.m.	7.55 p.m
Arrive Savannah	12.20 p.m.	2.45 p.m.	7.04 p.m.	12.05 a.m.
" Charleston	4.49 p.m.	7.15 p.m.	11.07 p.m.	5.05 a.m.
" Richmond	5.05 a.m.	7.00 a.m	9.20 a.m.	8.00 p.m.
" Washington.	8.40 a.m.	10.20 a.m.	12.40p.m.	11.50 p.m.
" Baltimore	10.02 a.m.	11.25 a.m	1.55 p.m.	1.14 a.m.
" W. Philadelphia	12.23 p.m.	2.04 p.m	4.04 p.m.	3.40 a.m.
" New York, Penn. R. R. Station, 7th Ave. 32nd Street	2.31 p.m.	4.18 p.m.	6.20 p.m.	6.00 a.m.

Fla. and West Indian Limited No. 82.
Carrying Through FREE Reclining Coach Chair Cars, Electric Lighted Pullman Drawing Room Sleeping Cars, Dining Cars. Jacksonville to New York

Coast Line Florida Mail No. 80.
Carrying Through Coaches and Electric-Lighted Drawing Room Sleeping Cars. Jacksonville to New York.
Stops at Meal Stations.
Local Sleeper Jacksonville to Savannah.

New York and Florida Special.
Description of this popular train de Luxe, This train consists of Pullman Drawing Room, State Room, Sleeping, Dining and Library-Observation cars, heated by steam, equipped with the new high-speed brakes, and is brilliantly lighted throughout by electricity, special lights being provided for each berth, affording perfect comfort in writing or for reading at night.

5---Daily Trains to the West.---5
"DIXIE LIMITED."
ONE NIGHT TO CHICAGO ONE NIGHT TO ST. LOUIS
Leaves 9.35 am Jacksonville 8.10 pm arrive
Solid Pullman Electric Lighted train, carrying Observation, Library Club Car, Drawing Room and Stateroom Cars Dining Cars between Jacksonville, Chicago and St Louis

"DIXIE FLYER."
Leave 8.25 pm Jacksonville 7.50 am arrive
Solid through train, carrying Coaches, Pullman Drawing Room, Section and Observation Cars, between Jacksonville and Chicago-St Louis Electric lighted throughout All meals served in dining cars en route

"SOUTH ATLANTIC LIMITED."
Leave 8.15 pm Jacksonville 8.50 am arrive
Solid through train, Electric Lighted carrying Pullman Drawing Room Cars and Elegant Day Coaches, between Jacksonville and Cincinnati, Louisville, Indianapolis, Cleveland and Grand Rapids All meals served in Dining Cars en route

"MONTGOMERY ROUTE."
Leave 8.15 pm. Jacksonville 7.50 am arrive
Carrying Pullman Drawing Room Sleeping Cars, between Jacksonville and St Louis, connecting at Montgomery for New Orleans and the West All meals served in Dining Cars en route

"SEMINOLE LIMITED."
Leave 9.00 pm Jacksonville 7.30 am arrive
Solid train, Electric Lighted throughout, carrying Observation Compartment Car and Drawing Room Sleeping Car FREE Steel Reclining Chair Car, between Jacksonville, Chicago and St Louis All meals served in Dining Car en route

For Rates, Pullman Reservations and Information Call on or Write
A. W. FRITOT, Division Pass. Agt W. D. STARK, Traveling Pass. Agt.
138 WEST BAY STREET. JACKSONVILLE, FLA

The Joseph Zapf Co.
JACKSONVILLE, FLA.
Is justly called the largest and most reliable liquor house in Florida. Sole distributors for
Anheuser-Bush Celebrated Beer
Special attention is called to the MAIL ORDER DEPARTMENT.
Price Lists Will Be Cheerfully Furnished.

REAL ESTATE
Property of All Kinds
Rentals a Speciality.
SEE A. E. DONNELLY, Cor. Beach and Volusia

BOND LUMBER COMPANY
Manufacturers of
ROUGH AND DRESSED PINE LUMBER
Laths, Shingles, Flooring, Ceiling, Brick. Lime and Cement in Stock
Office and Yards: East Coast Railway and Orange Ave.
'Phone 34. R. J. MALBY, Manager.

Halifax Livery and Transfer Company
LEONARDY BROS., Proprietors
Carriages, Surreys, Phaetons, Top Buggies and Rubber Tired Runabouts.
'Busses Meet All Trains. Baggage Hauled. Wood Yard in Connection.
PHONE 120. DAYTONA, FLORIDA.

GAS! GAS! GAS!
We desire to advise prospective gas patrons to procure their gas appliances as we are now supplying gas.

Those who have used gas appreciate its advantages for heating purposes and those who have not previously used it will see its great advantages on the first trial over the gasoline stove.

Let us assist you in keeping your house clean. It saves you dust, dirt, labor, worry and money

Daytona Public Service Co.
Phone 46 or 87.

OUR STOCK of GROCERIES

Is More Complete Than Ever and Everything is Fresh Fall Stock . . . . . .

SPECIAL PRICES ON GOODS BY THE CASE.

LYMAN, - The Grocer

Absolutely Free

ONE BICYCLE
ONE PAIR $12.00 TIRES
ONE PAIR $8.00 TIRES

For further information call at

Geo. P. Johnson's
BICYCLE STORE
DAYTONA BEACH, - FLA.

DO YOU WANT THE BEST? WE HAVE IT!

THE REXALL STORE

WEST END OF SOUTH BRIDGE

B. J. ECCLES & CO.
PHONE 48

Quality in Groceries

IS THE FIRST ESSENTIAL.

WE COMBINE THE TWO GIVING YOU THE BEST QUALITY AT THE LOWEST CONSISTENT PRICE

PRICE IS A CONSIDERATION ALSO

PHONE 60

CONRAD GROCERY CO.

NEW DAYTONA THEATRE

THE PICKERT STOCK COMPANY

TONIGHT

CLOSING ENGAGEMENT

"Boss of 'L' Ranch"

A WESTERN COMEDY DRAMA

COMING.

CORBIN'S GREATER MINSTRELS - - Jan. 30-31
"MADAME X" - - - - Feb. 1
"THE FORTUNE HUNTER" - - - February 3

Crystal PHOTOPLAY THEATRE

H. T. TITUS, MANAGER

CARTER and CARTER

In a Race Track Novelty Act
Featuring a Girl with a Smile

MONDAY - NIGHT - ONLY

Arcade GREATEST AMUSEMENT HALL IN THE SOUTH

Finely Appointed Motion Picture Theatre.

SKATING — DANCING
POOL and BILLIARDS — BOWLING
Famous Coney Island Ball Game

ICE CREAM AND REFRESHMENTS — ICE CREAM WHOLESALE

Up-to-Date Restaurant. Open at All Hours.

If You Are in Daytona Over Sunday

ATTEND SERVICES AT **St. Mary's Episcopal Church**

Corner Ridgewood and Orange Avenues.

Morning Prayer and Sermon at 11 o'clock. Evening Prayer and Sermon, January 28th, "JOAN OF ARC, A CHARACTER STUDY OF THE NEW WOMAN."

Vested Choir of Men. Good Music. Seats All Free.

ROBERT ALEXANDER TUFFT, Rector.

Colonial THEATRE

MAGNOLIA AVE., near Beach

WILL PRESENT ON JAN. 24-25

Over 3,000 feet extra film, besides the regular show, the mysterious complete of the

INSIDE OF THE OHIO STATE PRISON

The only film ever shown that was taken inside of a State Prison, showing the Electric Chair, &c.

Admission 10 Cents, any part of the house. Watch street and Parade

AVIATOR STILL LINGERING AROUND THE ANCIENT CITY

GRAY TO GIVE EXHIBITION FLIGHTS IN ST. AUGUSTINE AND MAY NOT START SOUTH FOR SOME TIME.

Aviator George Gray, who has been announcing for more than two weeks he was about to start a cross country flight from St. Augustine to Daytona in his Wright biplane, remains down the coast in Palm Beach, he still lingering around St. Augustine and there seems to be no means of determining just when the flight will be made.

Gray has arranged for several exhibition flights in St. Augustine tomorrow and has challenged another aviator now flying at the ancient City to a series of altitude contests, so the chances are the people of this vicinity will not see the arrival of the aviator from the north for several days at least.

CORBIN'S MINSTRELS ARE COMING HERE NEXT WEEK.

Who does not remember Charley Gano? That rollicking, jovial, funny and non and comedian who made thousands laugh with J. A. Cohen's Greater Minstrels last season. He was funny, he was clever; he is an artist in his line, and, he is coming again surrounded by an entirely new company, new songs, new jokes, the latest music, the greatest acts, and the very best he has had in minstrelsy. This show is good; you have seen it before; it's a household word, and you get your money's worth. Look at the list of new people this season. It's the best in its history and Gano Gano—he is the last word in ridiculous minstrelsy, will end Tuesday night. Coming next week Thursday and Friday at the New Daytona Theater.

GREAT FILM IS COMING TO THE CRYSTAL SOON.

Through Tom H. Dixon, representing Joseph Pearce & Sons of New Orleans, Shakspere Henry Titus of the Crystal Show prior house has contracted for the presentation here of one of the greatest moving picture films ever produced.

The film is in the form of the reproduction of a play, showing Sarah Bernhardt in "Queen Elizabeth," and is in four reels of 1,000 feet each. The film is one of the most expensive ever produced and will be advertised here for three nights during the first week in March.

WEATHER FORECAST

Generally fair tonight and Sunday. Slightly colder tonight in the northwest portion and Sunday in the northeast portion. Light, variable winds.

LOW TIDES.

Today 2:42
Tomorrow 3:42
Monday 4:35

*FOR SALE — Ford roadster, new, with full equipment. John Higgins, Oliver's garage, Orange Ave. 4-17

EAST COAST TRAIN SCHEDULE

The following schedule show the time of departure of trains from the Daytona depot:

Northbound.

6:15 a. m. Daily except Sunday
8:05 a. m. Daily.
10:27 a. m. Daily.
11:35 a. m. Daily.
3:25 p. m. Daily
5:15 p. m. Daily.

Southbound.

12:10 p. m. Daily.
1:42 p. m. Daily.
3:00 p. m. Daily.
4:00 p. m. Daily.
6:40 p. m. Daily except Sunday.
1:15 a. m. Daily.

SHOES!

The largest and best stock in the city. Our shoe bills for thirty days is $3,205.05. These shoes are made by the largest and best equipped factories in the world, such as

WALKOVER
THOMAS G. PLANT
CHARLES K. FOX
RICE & HUTCHINS CO.
and WALTON SHOE CO.

Shoes for Men, Women and Children.

Foster Co.

PURELY PERSONAL

*Harmon book agency and the freshest stock of Files and supplies at LEMONS'.

Mrs. Wm. Stymyer of Evanston, Ill., and her sister, Mrs. Hanson Morton, of Amherst, Mass., arrived recently to spend the season and are guests at the Tourist hotel. Mr. Stymyer is a cousin-in-law of G. W. Stymyer of Mansfield, Ohio, a regular winter visitor and property owner here.

*For Sale or Rent: Seven room, two bath, cottage, 312 S. Ridgewood. Inquire 112 S. Ridgewood. 46-48

Tomorrow morning at the Baptist church, the pastor will speak on the subject, "Delirium," taking as his text, Romans, 1:14. In the evening, he will speak on the text, Luke, 15:4, the subject being, "That Which Is Lost." Mrs. Sumner will sing a solo at each service. Sunday school meets at 9:45 a. m.; Young peoples' meeting at 6:45 p. m.

*WANTED—Six or eight hardwood finishers at Ormond. Apply to S. H. Gove, or on the job.

H. H. Windsor of Chicago, editor and owner of the Popular Mechanics magazine, and son of the best calculator besides Daytona and this vicinity has ever had, arrived from the north last night. Mr. Windsor is accompanied by his wife and son, H. H. Windsor, Jr., his wife's sister, Mrs. H. W. Thompson, and by his brother-in-law, Mr. Jackson. They have taken the Oliver place in Daytona Beach for the remainder of the season. Mr. Windsor will return to Chicago in about a week, to attend to some business matters, but will regale his family here later and remain until spring.

*Falls, scarfs and real chamoisette gloves at the Chas. E. Gardner Co.

*WANTED—Six or eight hardwood finishers at Ormond. Apply to S. H. Gove, or on the job.

George E. Dexter of Springfield, Mass., who owns a winter home on Magnolia avenue, went up to Jacksonville yesterday afternoon to visit the Cummer institute and Mt. Bethel Baptist church, colored, of that city. He will return Monday.

*FOR SALE—One ladies' columbia chainless bicycle in good condition. Price $35. Address box 375.

The card party at the Elks' home yesterday afternoon was one of the most successful of the season. Five hundred and auction bridge were both enjoyed, 11 tables being employed. These card parties are being held every Friday afternoon during the season, and provide a very pleasant pastime for visitors in the city.

*WANTED—Six or eight hardwood finishers at Ormond. Apply to S. H. Gove, or on the job.

Mrs. A. A. Allen and son, John W. Allen, arrived yesterday evening from New Haven, Conn., and are visiting Mrs. Allen's brother, F. H. Tarrell, and family at their home on Fairview avenue. Mrs. Allen has not previously visited Daytona and has many friends here who will be pleased to learn of her arrival.

*WANTED—Six or eight hardwood finishers at Ormond. Apply to S. H. Gove, or on the job.

Mr. and Mrs. George Eggleston arrived yesterday evening from Detroit, Mich., and are again at the Van Buren on Magnolia avenue for the season. Mr. Eggleston is in the leather business in both Detroit and Lincoln, Nebraska. Mr. and Mrs. Eggleston spent last winter here, being accompanied at that time by their son, Charles Eggleston.

**A-1 violinist and an A-1 pianist, two people, would like to furnish music for hotels, parties, etc. Best music played. Address P. M. K., 22 Bay street.

J. Blair Dunn, who was severely injured by the fall of a shed under in the store last Monday, has been able to attend to his duties in the store and the wound is healing very slowly, Dr. Stone says. The heavy rubber gave Mr. Dunn a bad wound which necessitated several stitches to close it.

**Madame Dupouier, gifted mind and practic reader. What she tells is absolutely true. 18 College avenue, Daytona, Florida.

R. L. Edwards and Wm. Bernstein, of Walton, Boone county, Ky., who are spending the season at Port Orange, were Daytona visitors today, calling on friends here. Both gentlemen are prominent merchants of Walton and Mr. Edwards is postmaster as well.

*The Gazette-News job printing shop has just received the finest line of kids circle, paper and envelopes ever seen in Daytona. The stock comes from the well known Ruth Paper company and it is intended to supply the desires of the people who want something really classy in this line.

The work of preparing the special souvenir edition of the Daily News is progressing rapidly and it will be ready for the press about the last of next month. The souvenir edition will be presented to every subscriber of the Daily News and Gazette-News and will be a book well worth sending to friends in the north.

*WANTED—Clean, white cotton rags at Gazette-News office.

Col. H. M. Stanton, who was visiting his father and Mrs. Stanton in this city, received a telegram calling him back to Milwaukee and left for that city Thursday. Mr. Stanton accompanying him as far as Jacksonville.

*Curtain rods, white prices and gift novelties. The Central Shop.

Commodore and Mrs. Conrad entertained and their house guest, Albert E. Stetson, received Thursday afternoon from a very enjoyable trip to St. Augustine aboard the commodore's yacht, Hiawatha. They left this city last Tuesday and anchored off the old fort while at St. Augustine. Commodore Stetson says he had not been through the fortress in St. Augustine for the past five years and says it is very much improved and no difficulty at all was experienced on the trip.

*WANTED—On or after Feb. 1st, an unfurnished cottage, 5 or 6 rooms. Will rent or buy if terms are reasonable. Address "S" Daily News.

ATTENTION LADIES

*The new spring hats are here in all the new shades and shapes. Drop in and look them over; try them on. You'll be pleased with them. Ladies' Hat Shop, Mrs. C. M. Waterson, 3 North Beach street.

WOW'S EDITOR.

"How old are you?" asked the little lad of the lady who was calling on his mother. "Why, Willie!" exclaimed his mother. "You must not ask a lady a question like that. It is rude." "Well, mamma," the lad replied, "I'm not the lady."

YOUR CHOICE

Of 22 Lots with Light and Water, Street and Sidewalks, on Pretty Arlington Ave.

And You Can't Pay Over $500

R. L. SMITH, Real Estate and Fire Insurance, 20 SOUTH BEACH ST.

Condensed Statement of the Condition OF THE

PEOPLE'S STATE BANK

Of Daytona, Fla., at the Close of Business January 23, 1917.

Resources

Loans and Discounts $117,765.19
Overdrafts 206.38
Banking House and Fixtures 20,000.00
Bonds 1,000.00
Cash on hand and in Banks 40,000.00
$179,971.57

Liabilities

Capital Stock $ 25,000.00
Surplus and Profits 3,000.00
Deposits 151,971.57
$179,971.57

DR. S. P. LELAND, President. G. H. SEAMAN, Vice-President.
H. S. MALLY, Vice-President. W. D. MOORE, Cashier.
A. SULLIGAN, Assistant Cashier.

OUR STOCK of GROCERIES

Is More Complete Than Ever and Everything is Fresh Fall Stock. . . . . .

SPECIAL PRICES ON GOODS BY THE CASE.

LYMAN, - The Grocer

Absolutely Free

ONE BICYCLE
ONE PAIR $12.00 TIRES
ONE PAIR $8.00 TIRES

For further information call at

Geo. P. Johnson's
BICYCLE STORE
DAYTONA BEACH, - FLA.

DO YOU WANT THE BEST?
WE HAVE IT!

THE
REXALL STORE

Drugs, Candies, Stationery, Toilet Articles, Popular Brands of Cigars and Tobaccos.

WEST END OF SOUTH BRIDGE

B. J. ECCLES & CO.
PHONE 48

Quality in Groceries

IS THE FIRST ESSENTIAL

PRICE IS A CONSIDERATION ALSO

WE COMBINE THE TWO GIVING YOU THE BEST QUALITY AT THE LOWEST CONSISTENT PRICE

PHONE 61

CONRAD GROCERY CO.

NEW DAYTONA THEATRE

THE PICKERT STOCK COMPANY

TONIGHT

CLOSING ENGAGEMENT

"Boss of 'L' Ranch"

A WESTERN COMEDY DRAMA

COMING.

COBURN'S GREATER MINSTRELS- - Jan. 30-31
"MADAME X" - - - - - Feb. 1
"THE FORTUNE HUNTER" - - February 3

If You Are in Daytona Over Sunday

ATTEND SERVICES AT **St. Mary's Episcopal Church**

Corner Ridgewood and Orange Avenues.

Morning Prayer and Sermon at 11 o'clock. Sermon Sunday morning, January 26th, "JOAN OF ARC, A CHARACTER STUDY OF THE NEW WOMAN."

Vested Chorus Choir. Good Music. Seats All Free.

ROBERT ALEXANDER TUFFT, Rector.

Crystal PHOTOPLAY THEATRE

H. T. TITUS, MANAGER

CARTER and CARTER

In a Race Track Novelty Act
Featuring a Girl with a Smile

MONDAY - NIGHT - ONLY

Arcade GREATEST AMUSEMENT HALL . . . IN THE SOUTH- . . .

Finely Appointed Motion Picture Theatre.

SKATING DANCING
POOL and BILLIARDS BOWLING
Famous Coney Island Ball Game

ICE CREAM AND REFRESHMENTS. ICE CREAM WHOLESALE.
Up-to-Date Restaurant. Open at All Hours.

Colonial THEATRE

MAGNOLIA AVE., near Beach

WILL PRESENT ON JAN. 24-25

Over 3,000 feet extra film, besides the regular show, the mysteries complete of the

INSIDE OF THE OHIO STATE PRISON

The only film ever shown that was taken inside of a State Prison, showing the Electric Chair, &c.

Admission 10 Cents, any part of the house. Watch street ad and Parade

AVIATOR STILL LINGERING AROUND THE ANCIENT CITY

GRAY TO GIVE EXHIBITION FLIGHTS IN ST. AUGUSTINE AND MAY NOT START SOUTH FOR SOME TIME.

Aviator George Gray, who has been announcing for more than two weeks he was about to start a cross country flight from St. Augustine to Daytona in his Wright biplane, enroute down the coast to Palm Beach, is still lingering around St. Augustine and there seems to be no means of determining just when the flight will be made.

Gray has arranged for several exhibition flights in St. Augustine tomorrow and has challenged another aviator now flying at the Ancient City to a series of altitude contests, so the chances are the people of this vicinity will not see the arrival of the aviator from the north for several days at least.

COBURNS'S MINSTRELS ARE COMING HERE NEXT WEEK.

Who does not remember Charley Gano? That rollicking, jovial, funny end man and comedian who made thousands laugh with J. A. Coburn's Greater Minstrels last season. He was funny; he was clever; he is an artist in his line, and he is coming again surrounded by an entirely new company, new songs, new jokes, the latest music, the greatest acts, and the very best to be had in minstrelsy. The show is good; you have seen it before; it's a household word, and you get your money's worth. Look at the list of new people this season. It's the best in its history and then Gano—he is the last word in ridiculous mimicry, wit and funnyisms. Coming next week Thursday and Friday at the New Daytona theater.

GREAT FILM IS COMING TO THE CRYSTAL SOON.

Through Thos. H. Jones, representing Josiah Pearce & Sons of New Orleans, Manager Henry Titus of the Crystal photo play house has contracted for the presentation here of one of the greatest moving picture films ever produced.

The film is fn the form of the reproduction of a play, showing Sarah Bernhardt in "Queen Elizabeth," and is in four reels of 1,000 feet each. The film is one of the most expensive ever produced and will be exhibited here for three nights during the first week in March.

WEATHER FORECAST

Generally fair tonight and Sunday. Slightly colder tonight in the northwest portion and Sunday in the northeast portion. Light, variable winds.

LOW TIDES.

Today 3:00
Tomorrow 3:45
Monday 4:38

*FOR SALE — Ford touring car, new, with full equipment. John Higgins, Oliver's garage, Orange Ave. 45-tf

EAST COAST TRAIN SCHEDULE

The following schedule show the time of departure of trains from the Daytona depot:

Northbound.

4:15 a. m. Daily except Monday.
4:56 a. m. Daily.
10:57 a. m. Daily.
11:25 a. m. Daily.
3:21 p. m. Daily
3:55 p. m. Daily.

Southbound.

12:50 p. m. Daily.
1:42 p. m. Daily.
3:00 p. m. Daily.
5:00 p. m. Daily.
8:40 p. m. Daily except Sunday.
1:18 a. m Daily.

SHOES!

The largest and best stock in the city. Our shoe bills for thirty days is $3,205.05. These shoes are made by the largest and best equipped factories in the world, such as

WALKOVER
THOMAS G. PLANT
CHARLES K. FOX
RICE & HUTCHINS CO.
and WALTON SHOE CO.

Shoes for Men, Women and Children.

Foster Co.

PURELY PERSONAL

*Eastman kodak agency and the freshest stock of films and supplies at LESESNE'S.

Mrs. Wm. Blymyer of Evanston, Ill., and her sister, Mrs. Horace Norton, of Amherst, Mass., arrived recently to spend the season and are guests at the Tourist hotel. Mrs. Blymyer is a sister-in-law of G. W. Blymyer of Mansfield, Ohio, a regular winter visitor and property owner here.

*For Sale or Rent: Seven room, two bath, cottage, 233 S. Ridgewood. Inquire 113 S. Ridgewood. 46-2t

Tomorrow morning at the Baptist church, the pastor will speak on the subject, "Debtors," taking as his text, Romans, 1:14. In the evening, he will speak on the text, Luke, 15:4, the subject being, "That Which Is Lost." Mrs. Sargent will sing a solo at each service. Sunday school meets at 9:45 a. m.; Young peoples' meeting at 6:45 p. m.

*WANTED—Six or eight hardwood finishers at Ormond. Apply to S. H. Gove, or on the job.

H. H. Windsor of Chicago, editor and owner of the Popular Mechanics magazine, and one of the most consistent boosters Daytona and this vicinity has ever had, arrived from the north last night. Mr. Windsor is accompanied by his wife and son, H. H. Windsor, Jr., his wife's sister, Mrs. H. W. Thompson, and by his brother-in-law, Mr. Jackson. They have taken the Oliver place in Daytona Beach for the remainder of the season. Mr. Windsor will return to Chicago in about a week, to attend to some business matters, but will rejoin his family here later and remain until spring.

*Veils, scarfs and real chamoisette gloves at the Chas. E. Gardiner Co.

*WANTED—Six or eight hardwood finishers at Ormond. Apply to S. H. Gove, or on the job.

George E. Doane of Springfield, Mass., who owns a winter home on Magnolia avenue, went up to Jacksonville yesterday afternoon to visit the Coopman institute and Mt. Bethel Baptist church, colored, of that city. He will return Monday.

*FOR SALE—One ladies' columbia chainless bicycle in good condition. Price $25. Address box 271.

The card party at the Elks' home yesterday afternoon was one of the most successful of the season. Five hundred and auction bridge were both enjoyed, 11 tables being employed. These card parties are being held every Friday afternoon during the season, and provide a very pleasant pasttime for visitors in the city.

*WANTED—Six or eight hardwood finishers at Ormond. Apply to S. H. Gove, or on the job.

Mrs. A. A. Alling and son, John W. Alling, arrived yesterday evening from New Haven, Conn., and are visiting Mrs. Alling's brother, F. M. Terrell, and family at their home on Fairview avenue. Mrs. Alling has previously visited Daytona and has many friends here who will be pleased to learn of her arrival.

*WANTED—Six or eight hardwood finishers at Ormond. Apply to S. H. Gove, or on the job.

Mr. and Mrs. George Eggleston arrived yesterday evening from Bennett, Neb., and are again at the Van Dorn on Myrtle avenue for the season. Mr. Eggleston is in the lumber business in both Bennett and Lincoln, Nebraska. Mr. and Mrs. Eggleston spent last winter here, being accompanied at that time by their son, Charles Eggleston.

**A-1 violinist and an A-1 pianist, two people, would like to furnish music for hotels, parties, etc. Best music played. Address F. M. R., 22 Bay street.

J. Blair Dunn, who was severely injured by the fall of a shelf ladder in the store last Monday, has been able to attend to his duties in the store and the wound is healing very nicely, Dr. Howe says. The heavy ladder gave Mr. Dunn a bad scalp wound which necessitated several stitches to close it.

**Madam Ingomar, gifted mind and pyschic reader. What she tells is absolutely true. 24 Cottage avenue, Daytona, Florida.

S. L. Edwards and Wm. Brittenhelm, of Walton, Boone county, Ky., who are spending the season at Port Orange, were Daytona visitors today, calling on friends here. Both gentlemen are prominent merchants of Walton and Mr. Edwards is postmaster as well.

*The Gazette-News job printing shop has just received the finest line of high grade cards, paper and envelopes ever seen in Daytona. The stock comes from the well known Keith Paper company and is intended to supply the desires of the people who want something really classy in this line.

The work of preparing the special souvenir edition of the Daily News is progressing rapidly and it will be ready for the press about the last of next month. The souvenir edition will be presented to every subscriber of the Daily News and Gazette-News and will be a book well worth sending to friends in the north.

*WANTED—Clean, white cotton rags at Gazette-News office.

Col. H. M. Seaman, who was visiting his father and Mrs. Seaman in this city, received a telegram calling him back to Milwaukee and left for that city Thursday, Mr. Seaman accompanying him as far as Jacksonville.

*German toys, whist prizes and gift novelties. The Colonial Shop.

Commodore and Mrs. Conrad Stubenbord and their house guest, Albert E. Holman, returned Thursday afternoon from a very enjoyable trip to St. Augustine aboard the commodore's yacht, Ernestine. They left this city last Tuesday and anchored off the old fort while at St. Augustine. Commodore Stubenbord says he had not been through the canal to St. Augustine for the past two years and says it is very much improved and no difficulty at all was experienced on the trip.

*WANTED—On or after Feb. 1st, an unfurnished cottage, 5 or 6 rooms. Will rent or buy if terms are reasonable. Address "S" Daily News.

ATTENTION LADIES

*The new spring hats are here in all the new shades and shapes. Drop in; look them over; try them on. You'll be pleased with them. Ladies' Hat Shop, Mrs. C. M. Waterman, 5 North Beach street.

Willie's Blunder.

"How old are you?" asked the little boy of the lady who was calling on his mother. "Why, Willie!" exclaimed his mother. "You must not ask a lady a question like that. It's not polite." "Why, mamma?" "She isn't supposed to tell the truth."

YOUR CHOICE

Of 22 Lots with Light and Water, Street and Sidewalks, on Pretty Arlington Ave.

And You Can't Pay Over $500

R. L. SMITH, Real Estate and Fire Insurance, 20 SOUTH BEACH ST.

Condensed Statement of the Condition OF THE

PEOPLE'S STATE BANK

Of Daytona, Fla., at the Close of Business January 23, 1913.

Resources

Loans and Discounts	$117,769.04
Overdrafts	209.35
Banking House and Fixtures	20,259.80
Bonds	1,000.00
Cash on hand and in Banks	45,929.73
	$185,167.92

Liabilities

Capital Stock	$ 35,000.00
Surplus and Profits	2,840.64
Deposits	147,327.28
	$185,167.92

DR. S. P. LELAND, President. G. B. SEAMAN, Vice-President.
R. S. MALEY, Vice-President. W. D. MOORE, Cashier.
A. MILLIGAN, Assistant Cashier.